



# ChemiLite

## Instruction Manual



Version 1  
Issued: 08/2018





# SAFETY INSTRUCTIONS

## Safety Practices

This document describes the general safety practices and precautions that must be observed when operating a ChemiLite system.



This advice is intended to supplement, not supersede, the normal safety codes in the user's country. The information provided does not cover every safety procedure that should be followed. Ultimately, maintenance of a safe laboratory environment is the responsibility of the user and the user's organisation.

Please consult all documentation supplied with the ChemiLite System before starting to work with the instrument. Carefully read the safety information in this document and in the other documentation supplied. When setting up the instrument or performing analysis or maintenance procedures, strictly follow the instructions provided.

## Warning Notices

Within this User Guide WARNINGS are used to highlight information or instructions that **must** be followed in order to avoid personal injury to yourself or other people in the vicinity, e.g. switch off the mains voltage and remove the mains cord before cleaning.

WARNINGS appear as below:

 <b>WARNING</b>	<b>Switch off the mains voltage and remove the mains cord before cleaning.</b>
 <b>WARNING</b>	<b>Ensure that all instrument users read and understand the precautions listed below.</b>
 <b>WARNING</b>	<b>You are advised to post a copy of the precautions near to or on the instrument itself.</b>

## Precautions

The following precautions must be observed when using a ChemiLite:

- Be sure that the voltage of the ChemiLite corresponds to the voltage available where it is to be installed.
- Never remove the side or back panels of the ChemiLite System without first shutting down the instrument and disconnecting the mains cord.

## General Operating Conditions

ChemiLite Systems have been designed and tested in accordance with the safety requirements of the International Electrotechnical Commission (IEC). ChemiLite Systems conform to IEC61010-1:2010 (Safety Requirements for electrical equipment for measurement, control and laboratory use) as it applies to IEC Class 1 (earthed) appliances, and therefore meet the requirements of EC directive 2006/95/EC.

If possible, avoid any adjustment, maintenance or repair to the instrument while it is open and operative. However, if any adjustment, maintenance or repair is necessary while the instrument is open, this must be done by a skilled person who is aware of the hazards involved.

Whenever circumstances arise that mean a ChemiLite System may be unsafe, make it inoperative. In particular, a ChemiLite System may be unsafe if it:

- Shows visible damage.
- Fails to perform the intended measurement.
- Has been subjected to severe transport stresses.
- Has been subjected to prolonged storage in unfavorable conditions.

## Environmental Conditions

ChemiLite Systems should only be used under the following conditions:

- Indoors.
- At altitudes below 2000m.
- In ambient temperatures between 5°C and 40°C.
- With relative humidity below 80% for temperatures up to 31°C, decreasing linearly to 50% relative humidity at 40°C.
- Electrical supply fluctuations not exceeding +10% of the nominal voltage.

 <b>WARNING</b>	<b>The protection provided by the equipment may be impaired if the environmental conditions do not lie within these parameters.</b>
---	---

## Electrical Safety

ChemiLite Systems are designed to protect the user from potential electrical hazards. This section describes some recommended electrical safety practices.

 <b>WARNING</b>	<p><b>Lethal voltages are present at certain points within the instrument.</b></p> <p><b>When the instrument is connected to mains power, removing the instrument covers is likely to expose live parts.</b></p> <p><b>Even when the power switch is off, high voltages can still be present – capacitors within the instrument may still be charged even if the instrument has been disconnected from all live voltage sources.</b></p>
---	--

The ChemiLite System must be correctly connected to a suitable electrical supply. The supply must have a correctly installed protective conductor (earth or ground) and must be installed and checked by a qualified electrician before connecting the instrument.

 <b>WARNING</b>	<p><b>Any interruption of the protective conductor inside or outside the ChemiLite, or disconnection of the protective conductor terminal is likely to make the instrument dangerous.</b></p> <p><b>Intentional interruption of the protective conductor is prohibited.</b></p>
---	---

 <b>WARNING</b>	<p><b>Ensure that the mains supply socket on the instrument is not obstructed, i.e. leave a gap to allow easy disconnection of the mains cord.</b></p>
--	--

 <b>WARNING</b>	<p><b>If the mains power cord has to be replaced, ensure that the replacement cord is appropriately rated and approved for the intended use.</b></p>
---	--

When working with the ChemiLite System:

- Connect the instrument to a correctly installed mains power outlet that has a protective conductor connection.
- Do not operate the instrument with any covers or internal parts removed.
- Do not attempt to make internal adjustments or replacements except as directed in the ChemiLite System documentation.
- Disconnect the instrument from all live voltage sources before opening it to make any adjustments, replacements, maintenance or repair. If the opened instrument must be operated for further adjustment, maintenance or repair, this must only be done by a supplier's Service Engineer.
- If it is possible that the instrument is no longer electrically safe for use, make the instrument inoperative and secure it against any unauthorised or unintentional operation. The electrical safety of the instrument is likely to be impaired if:
  - It has any signs of visible damage.
  - If it has been subjected to prolonged storage in unfavourable conditions.

- If it has been subjected to severe stress during transportation.

## Electrical Protection

- Insulation: Class I rating for external circuits. Only connect equipment that meets the requirements of IEC 61010-1:2010, IEC 60950-1:2005 (including AMD1:2009 AND AMD2:2013 CSV) or equivalent standards.
- Installation Category: The instruments are able to withstand transient overvoltages typically present on the mains supply. The normal level of transient overvoltages is impulse withstand (overvoltage) category II of IEC 60664-1:2007.
- Pollution Degree 2: Normally only non-conductive pollution occurs. Occasionally, however, temporary conductivity caused by condensation must be expected.

## EMC Compliance

### EC Directive

The ChemiLite System is designed and tested to meet the requirements of the EC directive 2004/108/EC and 93/68/EC. The instrument complies with the EMC standard EN61326-1:2013 (EMC standard for electrical equipment for measurement, control and laboratory use) and EN55011:2009 AND A1:2010 (ISM) class A (rf emissions).

### FCC Rules and Regulations

The ChemiLite System is classified as a digital device used exclusively as industrial, commercial or medical test equipment. It is exempt from the technical standards specified in Part 15 of the FCC Rules and Regulations based on Section 15.103 (c).

### Warning Labels

Warning labels attached to the instrument draw attention to specific hazards - refer to this User Guide and other documentation provided with the instrument for more details concerning potential hazards and any precautions or other actions that must be taken.

 <b>WARNING</b>	<b>To prevent potential personal injury and damage to the instrument, switch OFF all components in the system and disconnect them from the mains power supply before altering, or making any new electrical connections.</b>
---	--

## Table of Contents

---

<b>UNPACKING ChemiLite system</b>	<b>1</b>
<b>Removing from the Packaging</b> .....	<b>1</b>
Visual Inspection.....	1
Unpacking the Main Box .....	1
<b>OVERVIEW</b>	<b>3</b>
<b>ChemiLite</b> .....	<b>3</b>
<b>GenePIX Software</b> .....	<b>4</b>
<b>SOFTWARE INSTALLATION</b>	<b>5</b>
<b>Minimum System Requirements</b> .....	<b>5</b>
<b>Software Installation</b> .....	<b>5</b>
Run the Set-up Program .....	5
Select the Instrument Hardware Information.....	6
Select the Installation Folder Destination Location .....	7
Select the Start Menu Folder .....	7
Install Device Drivers using the Device Driver Installation Wizard .....	8
<b>OPERATING</b>	<b>10</b>
<b>Operator Controls</b> .....	<b>10</b>
Rear Panel.....	10
Connected PC .....	10
<b>Instrument Set-up - Standard Darkroom</b> .....	<b>10</b>
<b>Entering Personal Preferences</b> .....	<b>16</b>
<b>Adjusting Basic Screen Viewing Size</b> .....	<b>18</b>
<b>Loading Test Samples</b> .....	<b>19</b>
Sample Drawer .....	19
<b>Automatic Image Capture Mode</b> .....	<b>19</b>
Automatic Image Capture Using Standard View .....	19
Manual Image Capture Using Standard View .....	19
Automatic Image Capture Using Classic View .....	19
Automatic Image Capture Basic Workflow .....	20
Automatic Image Capture - Blot / Chemi Selected .....	20

Automatic Image Capture - Capturing the Image .....	24
Automatic Image Capture - Image Actions Following Capture .....	25
<b>Manual Image Capture Mode .....</b>	<b>28</b>
Manual Image Capture - Start .....	29
Manual Image Capture - Single Image .....	30
Manual Image Capture - Series .....	35
Manual Image Capture - Additive Series.....	40
Manual Image Capture - Multiplex .....	44
Manual Image Capture - Image Actions Following Capture.....	48
<b>CONFIGURATIONS - SAVING, OPENING AND EDITING .....</b>	<b>49</b>
<b>Introduction.....</b>	<b>49</b>
<b>Creating and Saving a Configuration .....</b>	<b>49</b>
From the Standard View Home Screen .....	49
In Auto Image Capture Mode .....	50
In Manual Image Capture Mode .....	51
<b>Using Configurations .....</b>	<b>53</b>
Opening a Configuration .....	53
Deleting a Configuration.....	54
<b>Editing a Saved Configuration.....</b>	<b>54</b>
<b>IMAGE FUNCTIONS .....</b>	<b>56</b>
<b>Load Images Screen.....</b>	<b>56</b>
Image Actions from Load Images Screen .....	57
<b>View Images Screen .....</b>	<b>58</b>
View Images Screen - Single Images.....	59
View Images Screen - Multiplexed Images.....	59
View Images Screen - Image Display Options .....	59
View Images Screen - Combining Single Images into a New Multiplexed Image .....	63
<b>Image Edit Screen .....</b>	<b>64</b>
Image Edit Screen - Image Editing Main Options.....	64
Image Edit Screen - General Option .....	65
Image Edit Screen - Annotate Option .....	67
Image Edit Screen - Enhance Option .....	70
Image Edit Screen - General / Annotate / Enhance Options Common Controls .....	73



Image Edit Screen - 3D View Option .....	75
Image Edit Screen - All Options Common Controls.....	77
<b>Common Screen Functions and Tools .....</b>	<b>79</b>
Saving Images .....	79
Export for publication.....	84
Printing .....	84
<b>OPERATOR MAINTENANCE .....</b>	<b>91</b>
<b>Looking After a ChemiLite Instrument .....</b>	<b>90</b>
Cleaning a ChemiLite Instrument.....	91
<b>Contacting Cleaver Scientific .....</b>	<b>91</b>
<b>ChemiLite.....</b>	<b>92</b>
<b>DISPOSAL .....</b>	<b>94</b>
<b>Disposing of a ChemiLite .....</b>	<b>94</b>
The Waste Electrical and Electronic Equipment (WEEE) Directive .....	94

# UNPACKING A CHEMILITE SYSTEM

---

## Removing from the Packaging

### Visual Inspection

Upon taking delivery of a new ChemiLite Instrument:

- Check the contents of the cartons as they are unpacked against the contents listed on the packing list
- Check each item on the packing list for damage and document any damage carefully
- If any items are missing or damaged, contact your local distributor immediately

### Unpacking the Main Box

The ChemiLite Instrument is packaged in a large carton which is securely strapped. Some Instruments may be shipped as a carton only, others may be shipped with the carton strapped onto a wooden pallet. Accessories are shipped in one or more separate cartons.

To unpack a typical ChemiLite Instrument:

 <b>WARNING</b>	<b>ChemiLite Instrument requires two people to lift it safely. A ChemiLite Instrument complete weighs approximately 20Kg.</b>
--	---

## ChemiLite Unpacking Guide

**A.** Original packing of ChemiLite



**B.** Open the box and remove the drawer and accessories bag



**C.** Remove the cardboard surrounding the ChemiLite and gently lift out of box



**D.** Remove the foam and plastic surrounding the ChemiLite

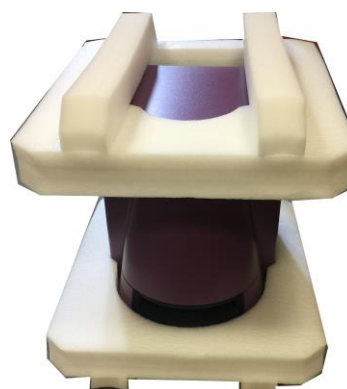

**E.** Slide in the ChemiLite drawer and the system is now ready to use



TYPICAL ACCESSORIES
Mains power cord - suitable for country of use
Camera to PC lead (USB Type A)
Darkroom to PC USB lead

## OVERVIEW

The ChemiLite system is dedicated to Chemiluminescence imaging. The system is built for high performance, automation and features a next generation high quantum efficiency CCD camera for even greater sensitivity.

Western blot imaging has never been so easy than with the ChemiLite. The system automatically selects the right imaging conditions for any blot irrespective of the chemiluminescent reagents being used.

**Darkroom** - this provides a completely black environment into which the sample to be imaged is enclosed.

White LED lights are provided on each side of the Darkroom to provide general illumination when positioning and setting up samples.

### ChemiLite system

The ChemiLite system is to be used with your own monitor and computer.

Specifications	
Image resolution (pixels M)	4
Effective resolution (pixels M)	16
A/D	16 Bit
Greyscales	65536
Quantum efficiency @425nm	73%
Cooling regulated	Peltier cooled
Lens (motor driven)	Fixed f0.95
Epi LED white lights	Yes
Maximum blot size	11x8cm
Use with external PC	Yes
Software	GenePix Image capture software and GeneQUANT software

## GenePix Image Capture Software

The GenePix software runs in a standard Windows environment and provides an application driven and time-saving workflow for running a variety of life-science applications.

The ChemiLite Instrument is controlled and operated by the GenePix software running on an external PC operating a standard Microsoft Windows environment. Two cable connections are required between the PC and the ChemiLite Instrument; one for the Darkroom, and one for the Camera.

The raw data recorded by the digital camera is processed by the GenePix software to generate the images and technical files which are the ChemiLite Instrument's basic outputs.

The GenePix software provides both automatic and manual modes of control of the ChemiLite hardware and has an inbuilt database of application specific data which it uses in automatic capture mode to optimise the hardware configuration in order to obtain the optimal sample image. The database contains information relating to:

- Sample format; Blot
- Blot type; Chemiluminescence
- Sample type; Protein
- Substrate types



TYPICAL CHEMILITE- FRONT

# SOFTWARE INSTALLATION

---

## Minimum System Requirements

The GenePix software can operate on the following Microsoft Windows Operating Systems:

Windows 7 Professional SP3 (32 bit and 64 bit versions)

or

Windows 8 and Windows 10 Professional

**Note:** Home versions of the Windows Operating Systems are not supported.

## Software Installation

A ChemiLite Instrument needs to have the ChemiLite software (GenePIX) installed on the associated PC from which the instrument is to be controlled.

The GenePix Image Capture software can only be installed from a Windows account that has Administrator rights. Installation is performed in the following order:

1. Run the Set-up Program
2. Select the Instrument Hardware Information
3. Select the Installation Folder Destination Location
4. Select the Start Menu Folder
5. Install Device Drivers using the Device Driver Installation Wizard

### Run the Set-up Program

6. Insert the Cleaver Scientific USB stick/CD ROM and run the **Set-Up Program**. The following screen will appear:



### SETUP - GenePix WELCOME TO THE GenePix SETUP WIZARD SCREEN

7. Click on the **Next >** button. The first **Hardware Information** screen will appear.

## Select the instrument Hardware Information

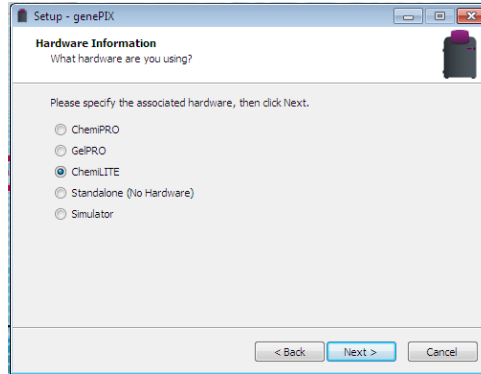

### SET-UP -GenePIX - HARDWARE INFORMATION SCREEN-INSTRUMENT TYPE

8. Select the instrument type that you have by selecting the appropriate radio button, i.e. ChemiLite.
9. Click on the **Next >** button. The CFR compliance screen will appear

## Select if running GenePIX software in a CFR21 part 11 compliance environment

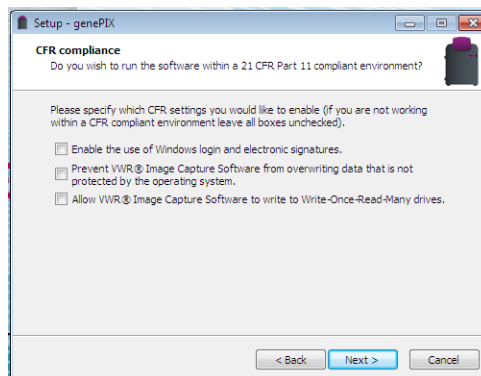

### SET-UP- GenePix-CFR COMPLIANCE

10. Click on the **Next >** button. The setup-Select Destination Location screen will appear

## Select the Installation Folder Destination Location

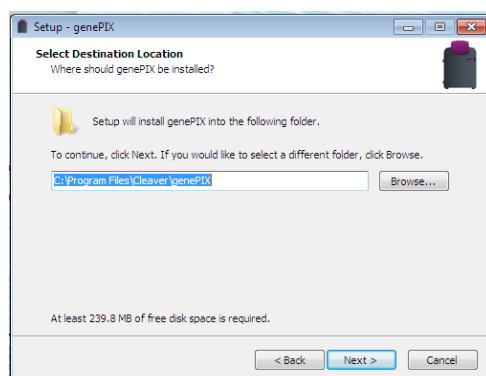

### SET-UP GenePix-SELECT DESTINATION LOCATION SCREEN

Select the folder in which you would like the GenePix to be installed:

- To accept the displayed default folder click on the **Next >** button.
- To choose a different folder click on the **Browse...** button and navigate to the desired folder or create a new folder. Then click on the **Next >** button.

**Note:** The GenePix Image Capture software installation requires free space of at least 80.7MB.

11. The Setup-GenePix Select Start Menu Folder screen will appear.

## Select the Start Menu Folder

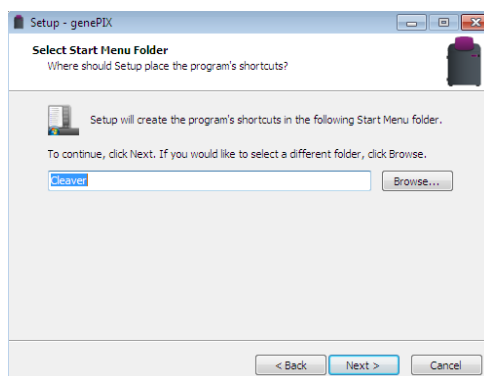

### SET-UP-GenePix-SELECT START MENU FOLDER SCREEN

12. Select the folder in which you would like GenePix program start shortcut to be installed:
  - To accept the displayed default folder click on **Next >** button.
  - To choose a different folder click on the **Browse...** button and navigate to the desired folder or create a new folder. Then click on the **Next >** button.
13. The Ready to Install screen will appear. Click on the install button to start the installation process.



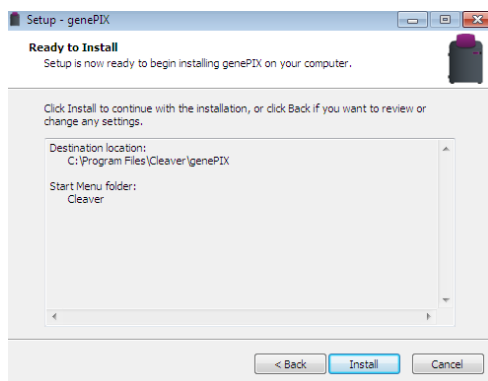

SETUP- GenePix –READY TO INSTALL SCREEN

14. The Device Driver Installation Wizard screen will appear

#### Install device drivers using the Device Driver Installation Wizard

This part of the installation process installs the software drivers that some computers need in order to complete the installation.

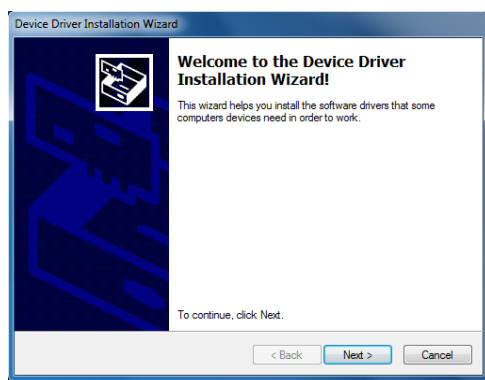

DEVICE DRIVER INSTALLATION WIZARD WELCOME SCREEN

15. Click on the **Next >** button. The Wizard (a sub-program, part of the GenePix Image Capture software) will automatically install the necessary device drivers on the PC that the hardware device you selected previously needs in order to operate.

Once the device drivers have been installed, the screen will change to the second Device Driver Installation Wizard screen. This displays details of the device drivers that have been installed.



#### DEVICE DRIVER INSTALLATION WIZARD FINISH SCREEN

16. Click on the **Finish** button.
17. The setup-GenePix software completing the GenePix Setup Wizard screen will appear. This indicates that the installation process has finished successfully.



#### SETUP-GenePix Image Capture- COMPLETING THE Image GenePix Capture SETUP WIZARD SCREEN

18. Click on the **Finish** button to complete the set-up process.
19. Remove the Cleaver Scientific USB Stick

# OPERATING

---

## Operator Controls

### Rear Panel

The rear panel of the ChemiLite Instrument contains two User controls:

- An ON/OFF rocker switch, used for energising/de-energising the instrument.

### Connected PC

The keyboard and mouse of an external PC connected to a ChemiLite Instrument function as normal.

## Instrument Set-up - Standard Darkroom

Make sure that the Laboratory bench is strong enough to support the ChemiLite Instrument and is stable and level.

<b>Caution</b>	<b>Do not energise any of the components until instructed to.</b>
----------------	---

Make the following cable connections:

20. Connect the mains power cord between a power supply socket and the Instrument. DO NOT switch on.

 <b>WARNING</b>	<b>Ensure that the mains supply socket on the Instrument is not obstructed, i.e. leave a gap to allow easy disconnection of the mains cord.</b>
---	---

21. Connect Darkroom to the PC using the USB lead.
22. Connect the camera USB cable to the back of the darkroom to connect the camera to the PC.
23. Energise the Darkroom - ON/OFF switch on the back of the Darkroom.
24. Startup the PC and install the GenePix Image Capture software.
25. The GeneQUANT software will install automatically.
26. Double click the (  ) icon to start the GenePix software.

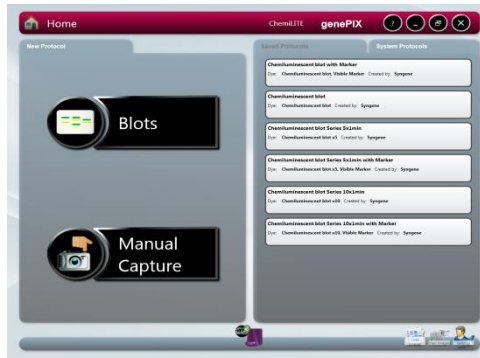

GenePix STANDARD VIEW HOME SCREEN

GenePix Standard View Home Screen Layout

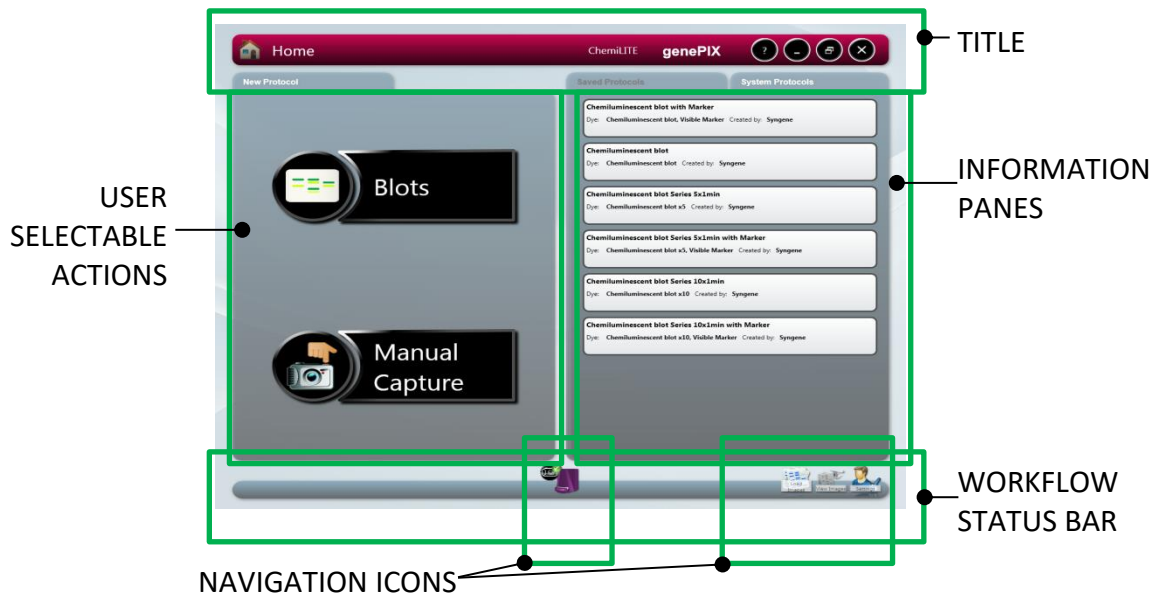

**TITLE BAR**

Displays an icon to show where you are in the GenePix program, e.g. here it shows the  icon to show that you are on the Home Screen. On other screens within the GenePix program this button is used to return you to the Home screen.

Displays the camera resolution, the connected hardware and the

program title , for this particular installation it shows that a with a with a 4MP image resolution system is installed and the GenePix program is running.

Displays the  icon, for accessing System data - camera hardware and program version information, as shown below:



Also displays the standard Windows program buttons



, for minimise, maximise, and close.

At various points through the image capture process the top left hand corner of the title bar is used to display icons which indicate the stage in the process that has been reached/is being actioned, e.g. when the system is in the ChemiLite process of making an

automatic exposure the  Automatic Capture icon is displayed,

and when a manual exposure is being made the  Manual Capture icon is displayed.

## USER SELECTABLE ACTIONS

Buttons for selecting the various main actions or functions that are available to the User from the current screen, in this case:

Quick access into the automatic image capture process for a Blot

sample,  .

Accessing manual image capture  .

## INFORMATION PANES

Displays information or images. May be presented in a number of configurations depending on the User's location within the program.

The Standard View Home screen displays Saved Protocols (also referred to as User Configurations) and sort/select options for the Protocols.

## WORKFLOW STATUS BAR

Displays various items of information:

Home icon (when not on the Home screen).

Workflow icons - illustrate the User's position within a series of steps that form a sequence of actions necessary to complete an activity, e.g. Manual Capture. Clicking on an icon takes the User to screen associated with the icon.

When multiple steps are displayed a grey arrow appears

in between each icon. This indicates each step back in sequence.

Instrument status, e.g. here it shows the  icon, indicating that the Camera is establishing connection with the program. This icon changes depending on status:



indicates that the Camera and Darkroom are OK and ready for use



indicates that the Camera is overheated or otherwise not ready



indicates that the Darkroom is establishing connection with the program



indicates that the Darkroom is not connected



Indicates that neither the Camera nor the Darkroom are connected

Navigation icons - enable a User to navigate to various Settings or System Tools screens. The icons displayed depend on the activity being undertaken within the program.

## NAVIGATION ICONS

Shown here, with icon labels displayed:



Load Images icon, to navigate to Load Images screen



View Images icon, to navigate to View Images screen



Settings icon, to navigate to User Preferences screen



GenePix Image Capture CLASSIC VIEW HOME SCREEN

### GenePix Image Capture Classic View Home Screen Layout

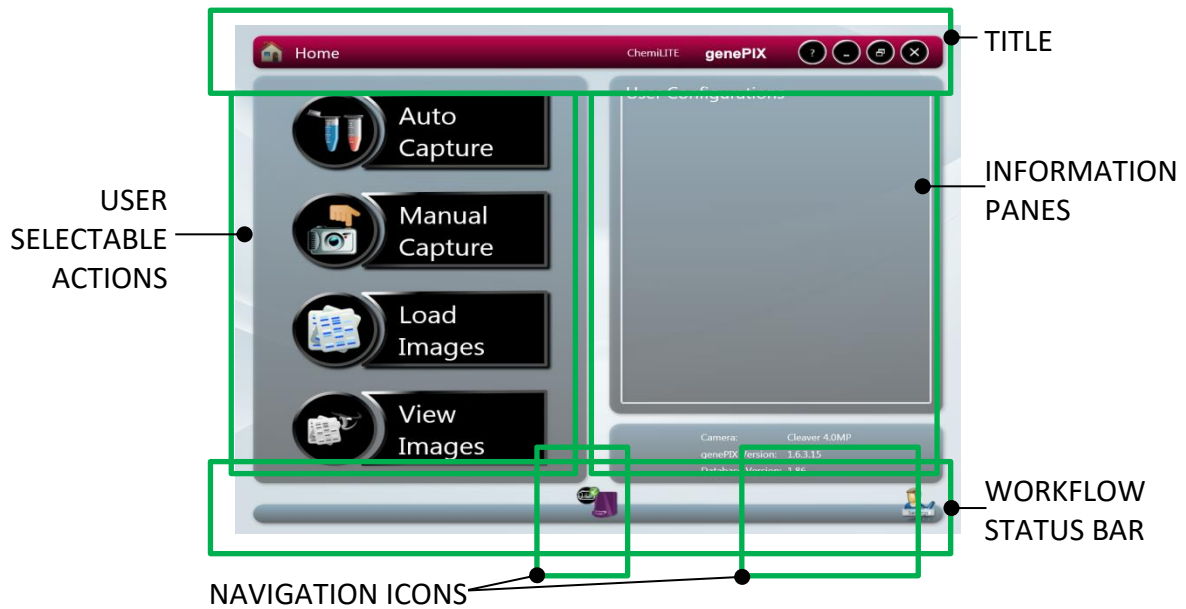

## TITLE BAR

Same as the Standard View Home screen.

## USER SELECTABLE ACTIONS

Buttons for selecting the various main actions or functions that are available to the User from the current screen, in this case:

Access to the automatic image capture process, from



Access to the manual image capture process, from



Access to the browse images process, from



Access to the view images process, from

## INFORMATION PANES

Displays information or images. May be presented in a number of configurations depending on the User's location within the program.

The Home screen is split into two panes:

User Configurations (also referred to as Protocols) - saved sets of specific setting combinations that form repeatable workflows.

System data - camera hardware and program version information.

## WORKFLOW STATUS BAR

Displays various items of information:

Home icon (when not on the Home screen).

Workflow icons - illustrate the User's position within a series of steps that form a sequence of actions necessary to complete an activity, e.g. Manual Capture. Clicking on an icon takes the User to the screen associated with the icon.

When multiple steps are displayed a grey arrow appears in between each icon. This indicates each step back in sequence.

Instrument status, e.g. here it shows the  icon, indicating that the Camera is establishing connection with the program. This icon changes depending on status:



indicates that the Camera and Darkroom are



OK and ready for use



indicates that the Camera is overheated or otherwise not ready



indicates that the Darkroom is establishing connection with the program



indicates that the Darkroom is not connected



Indicates that neither the Camera nor the Darkroom are connected

Navigation icons - enable a User to navigate to various Settings or System Tools screens. The icons displayed depend on the activity being undertaken within the program.

## NAVIGATION ICONS

Shown here, with icon labels not displayed:



Settings icon, to navigate to User Preferences screen



Hardware icon, to navigate to Hardware screen

## Entering Personal Preferences

Every individual who logs on to a ChemiLite a customised set of Instrument settings, i.e. a profile, which reflects the nature of the work the individual normally undertakes and what they do with the test results is available.

27. Select the **Settings** icon  on the Home screen. This displays the User Preferences screen.



## USER PREFERENCES SCREENS

27. Set your preferences:

### REPORT SETTINGS

**Report Settings** enables you to preset some report defaults, this is useful where you are doing repetitive tests and want the same type of report for each test. The settable options are:

- **Full Report** - checking this checkbox sets the Instrument to generate a Full Report for each test. The Full Report content can be controlled using the additional checkboxes, check to include the feature:
  - Image
  - File Description
  - Capture Properties
- **Basic Report** - checking this checkbox sets the Instrument to generate a Basic Report for each test. Additional features are:
  - Basic Report Image Only - if the checkbox is checked, the printed report contains only the captured image for the test. If not checked, the report contains the image plus some basic information, e.g. filename / username / date / time / sample / filter, etc.
  - Preview Before Printing - if the checkbox is checked, the screen displays a preview of the report before it is printed. If not checked, the report is printed without a preview being displayed.

### SAVING DEFAULTS

- **Saving Defaults** - enables you to select and set as a preset default the file format that the GenePix Image Capture Software saves your images in. If you do not set a preference here, the GenePix Image Capture Software will use the \*.sgd format by default. To set a preference for a different file format uncheck the **Use Default File Type** checkbox and select your preferred file format from the drop-down menu.

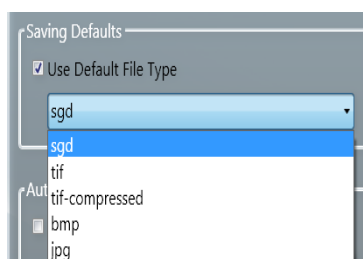

### AVAILABLE FILE FORMATS

## PRINTER SETTINGS

- **Printer Settings** - enables you to select a printer and set printer preferences for your selected printer, generally these will only be settable for the current session. The options available to you in Printer Settings will vary based on your operating system and printer make/model.

## GENERAL SETTINGS

- **Show labels on navigation buttons** - checking this checkbox turns on the labels on the **Navigation** buttons, i.e.:

with labels



without labels



- **Classic View** - checking this checkbox changes the display from **Standard View**, the default setting, to **Classic View**.

28. To save any changes you make, select the **Save** icon . If you attempt to navigate away from the User Preferences screen without first saving the changes, the following pop-up message is displayed:

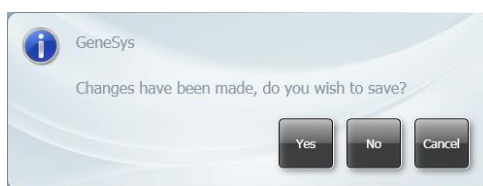

SAVE CHANGES MESSAGE POP-UP

29. Select the  icon to return to the Home screen.

## Adjusting Basic Screen Viewing Size

By default GenePix Image Capture starts up with the display at full screen size. The size of the screen display can be adjusted by selecting the Maximise/Restore GenePix Image Capture button in the

Title Bar and then resizing the display by dragging the dotted arrow  icon in the bottom right hand corner.

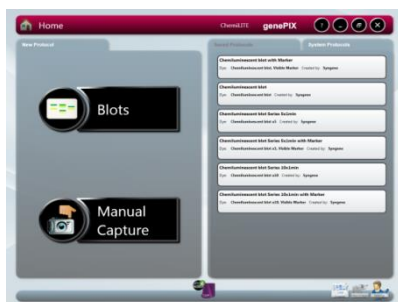

STANDARD VIEW HOME SCREEN – DEFAULT



STANDARD VIEW HOME SCREEN-ADJUSTED

## Loading Test Samples

### Sample Drawer

Place the test sample centrally into the drawer so that the sample fits within the indentations. It is recommended that the sample is placed horizontally to ensure maximum image resolution.

## Automatic Image Capture Mode

Automatic image capture can be carried out from either Home screen. In Standard View the sample defining process has been simplified but once you have specified your sample type the remainder of the process is the same as in Classic View

### Automatic Image Capture Using Standard View

30. Open the Darkroom Drawer and position the sample.

#### A Blot sample

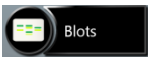
- (i) Select the Blots icon  on the Home screen. This displays the Blots drop-down list.

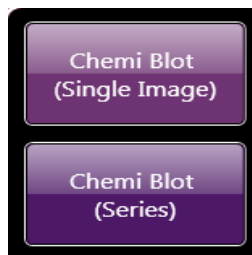

BLOTS DROP-DOWN LIST

- (ii) Select your Blot type from the drop-down list.
- (iii) Select **Chemi Blot (Single Image)** from the drop-down list.
- (iv) This displays the Dye Selection screen. Proceed to **Automatic Image Capture - Blot / Chemi Selected** at **Select Single Image**.
- (v) Select **Chemi Blot (Series)** from the drop-down list.
- (vi) This displays the Chemi Series Capture screen. Proceed to **Automatic Image Capture - Blot / Chemi Selected** at **Select Series**.

### Manual Image Capture Using Standard View

Manual image capture from the Standard View Home screen follows the same process as manual image capture from the Classic View Home screen. Proceed to **Manual Image Capture Mode**.

### Automatic Image Capture Using Classic View

The basis of the Auto Capture mode is a series of steps that form a structured workflow. The workflow takes the User through a series of steps which define the sample and how it is to be imaged, enabling the software to determine the optimum hardware setup using the pre-specified lighting types installed. The workflow is navigated through using the green 'bouncing' arrow in the

bottom right hand corner of the screen to move forward to the next screen. The grey status bar shows the progress of the workflow. Selecting any of the icons allows the user to move between any of the stages that make up the workflow.

### Automatic Image Capture Basic Workflow

The following image represents the Automatic Image Capture workflow, with each of the icons representing a stage in the process.

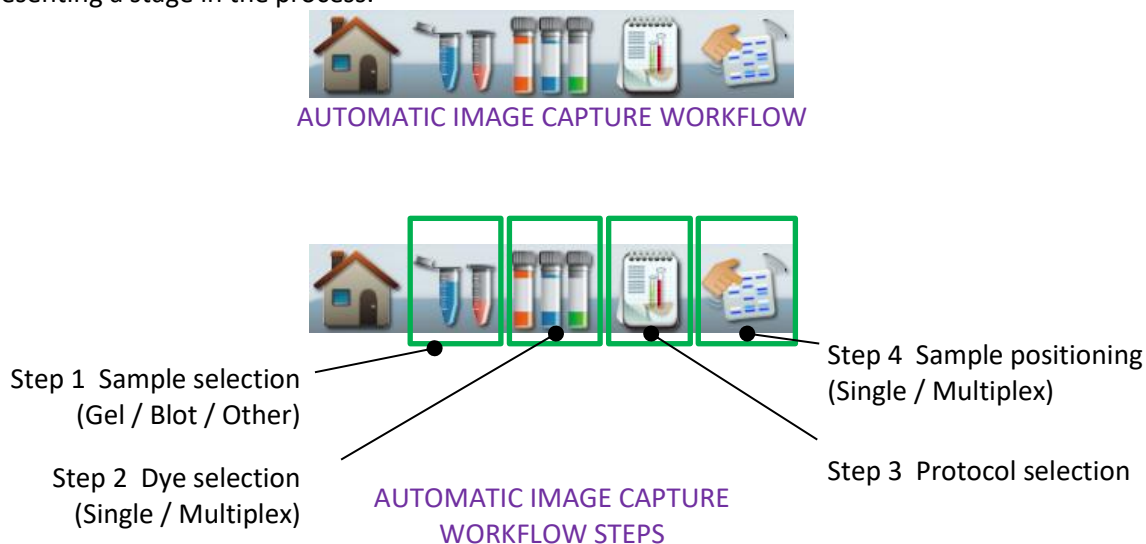

### Automatic Image Capture - Blot / Chemi Selected

The following instructions apply if you have made the following selections in **Automatic Image Capture - Step 1 Sample Selection:**

**Sample Format** pane select **Blot**

**Blot Type** pane select **Chemi**



SAMPLE SELECTION - BLOT - CHEMI - CAPTURE METHOD SCREEN

1. In the Capture Method pane select **Auto (Single)** or **Series**.
- 1a. Select **Auto (Single)**.
  - (i) Select the bouncing green arrow . This displays the Dye Selection screen.



### BLOT - CHEMI - AUTO (SINGLE) - DYE SELECTION SCREEN

**Note:** The **Samples** icon  has been added to the Workflow.

The Blot - Chemi - Auto (Single) - Dye Selection screen contains a range of options, as outlined below:

#### UPPER PANE

By default the upper pane displays all chemiluminescent substrates in the database. Scroll vertically to view the entire selection. A selected substrate turns red.

#### CENTRE PANES

Selected substrates appear in the **Selected Items** pane. Select the **Clear All** button to remove selected substrates and restart substrate selection.

Check the **Visible marker** checkbox if you have used a colorimetric marker on the sample. The GeneSys program will automatically take two separate image captures; one for your sample, one for the marker (with white light), and combine the two images together.

#### LOWER PANE

The lower pane displays the total number of chemiluminescent substrates found in the database.

To limit the chemiluminescent substrate selections displayed in the upper pane check the **Recent selections only** checkbox. Only recently used chemiluminescent substrates will be displayed.

Use the **Search for dye here...** box to search for a chemiluminescent substrate by name. Enter the chemiluminescent substrate's name in the box.

(ii) Select your substrate, direct or by searching.

(iii) Check the **Visible Marker** checkbox if you have used a colorimetric marker.

(iv) Select the bouncing green arrow . This displays the Sample Positioning screen. See **Automatic Image Capture - Step 4 Sample Positioning**.

2. Select the bouncing green arrow . This displays the Automatic Capture screen.

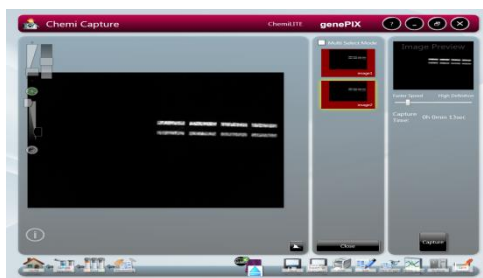



AUTOMATIC CAPTURE SCREEN

**Note:** The **Positioning** icon  has been added to the Workflow.

The Automatic Capture screen contains a range of information display and User selectable actions, as outlined below.

### CONTROLLING THE IMAGE SATURATION

Select the **Show Saturation** button . The **Saturation** function can be used to check if areas of the image are going to be over-exposed; over-exposed white bands will be highlighted in red on the image, over-exposed black bands will be highlighted in blue on the image. This function is useful if the **Select AutoExpose Area** function has been used. Please note that saturated bands are not quantifiable.

Select the **Histogram** button . This displays a histogram or graphical representation of the distribution of grey scales recorded by the camera sensor; with black to the extreme left, white to the extreme right.

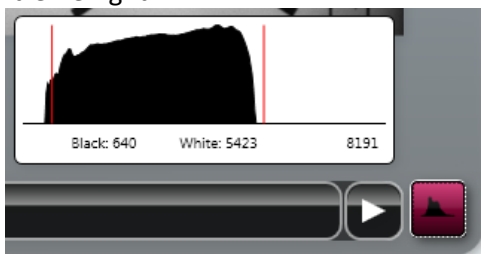

HISTOGRAM DISPLAY

The **Histogram** button  turns red to indicate that the function has been selected. Selecting the button again cancels the **Histogram** function. The histogram is a graph showing the number of pixels in the image at each different intensity value found in that image. For a 16-bit image there are a possible 65535 different intensities so the histogram will graphically display 256 numbers showing the distribution of pixels amongst those grayscale values. If the graph is bunched up to the left it indicates that not many grayscale levels have been captured and the red lines on the histogram graph may need to be adjusted to see bands. If the graph reaches to the far right (65535 grayscales) this indicates that the image may be saturated.

## IMAGE SLIDER CONTROLS

The following controls are available to adjust the way a captured image looks.

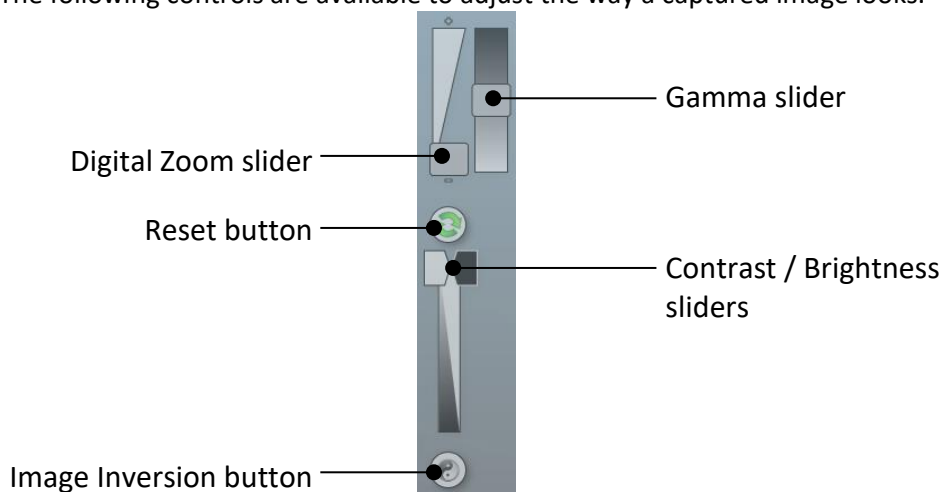

## IMAGE SLIDER CONTROLS

The **Digital Zoom** slider allows you to zoom in or out of the displayed image. Dragging the slider towards the + sign zooms in, dragging the slider towards the - sign zooms out.

The **Gamma** slider changes the tone of the overall image. With reference to the histogram mentioned previously, the Gamma function changes the relative brightness of the recorded midrange tones by shifting them either towards the dark end or the white end of the graph, without changing the extreme dark or extreme white values. This gives the recorded image an overall darker or lighter appearance.

Contrast is a measure of how bright highlights are in an image. Brightness is a measure of how bright shadows are in an image. Use the **Contrast** slider to control how bright the lightest objects in an image are displayed. Use the **Brightness** slider to control how bright dark objects in an image are displayed.

If you make changes using the sliders you can undo the changes by selecting the **Reset** icon.

Use the **Image Inversion** button to invert the image, i.e. white appears black, black appears white. This can help when making changes with the slider controls. Selecting the **Image Inversion** button a second time changes the image back to normal.

## CAPTURED IMAGE INFORMATION

Select the **Image Information** icon . This displays a pop-up window displaying captured image information. The information displayed is as follows:

- Dye
- Image capture date / time
- Filter
- Light
- Exposure time
- Iris f number
- Image size
- Range (range of grey scales captured)



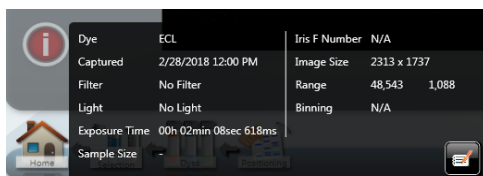



IMAGE INFORMATION POP-UP WINDOW

The **Image Information** icon turns red. Selecting the **Image Information** icon a second time closes the pop-up window.

Selecting the **Save Protocol** icon  saves the displayed settings as a configuration (or protocol) or repeatable workflow. Refer to **CONFIGURATIONS - SAVING, OPENING AND EDITING**.

### Automatic Image Capture - Capturing the Image

- To capture an image using the entered selections, select the **Capture** button .
- The following pop-up message is displayed as the Instrument makes an image capture:

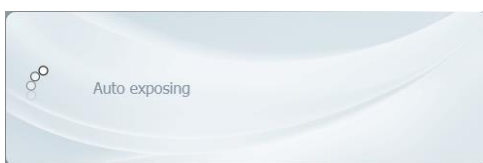

AUTO EXPOSING MESSAGE POP-UP

The **Exposure Timing** icon  appears at the bottom of the screen. This changes to display the progress of the exposure as a coloured bar progressing around the icon. If capturing multiple exposures, the icon displays multiple coloured bars. While the exposure is progressing, and this may take several minutes, it is possible to navigate away from the Automatic Capture screen and browse, view and edit previously

captured images. The **Exposure Timing** icon  remains displayed at the bottom of the screen. Selecting this icon at any time returns you to the Automatic Capture screen. Once the image is captured, it appears in the left hand pane and also as a thumbnail in the central **Image Pool** pane. As more images are captured, these also appear in the **Image Pool**. When initially captured, images in the **Image Pool** are unsaved and are outlined in red.



UNSAVED IMAGE POOL IMAGE

- To save the captured image, select the image in the **Image Pool** and select the **Save** icon .

Once saved, images in the **Image Pool** are outlined in green and their filename appears below the image.



SAVED IMAGE POOL IMAGE

If further images are captured, additional images appear in the **Image Pool**, stacked vertically.

Images can be dismissed from the **Image Pool** by selecting them and then selecting the

**Close** button . If an image has not been saved you will see a Save prompt.

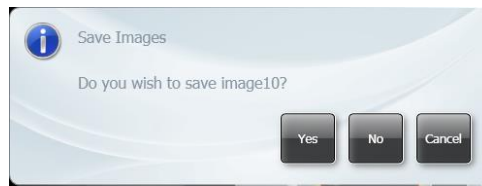

SAVE PROMPT

6. If multiple images are captured without any images being saved, multiple images can be selected and saved in a single operation. Check the **Multi Select Mode** checkbox in the Image Pool and select multiple images.

7. To save the selected images, select the **Save** icon .

### Automatic Image Capture - Image Actions Following Capture

Further actions can be performed on captured images by selecting **Image Action** icons. The function of these is explained in other parts of this User Guide.

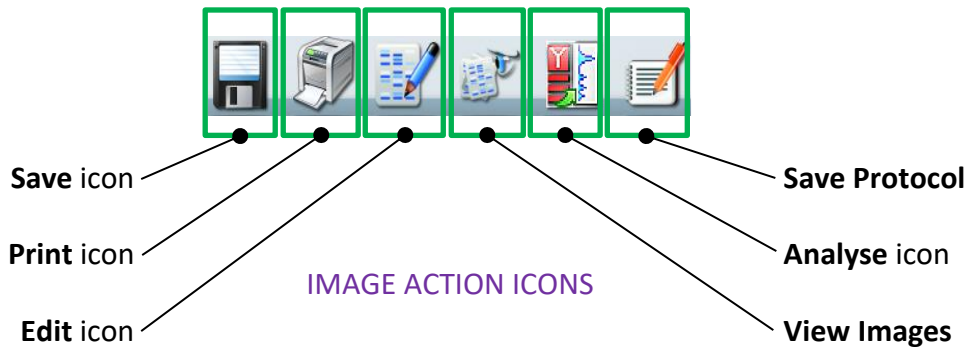

1b. Select **Series**.

- (i) Select the bouncing green arrow . This displays the Chemi Series Capture screen.

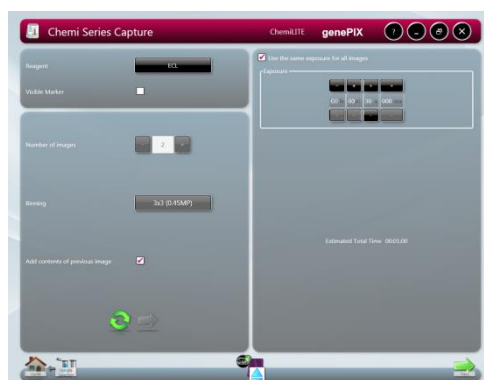

CHEMI SERIES CAPTURE SCREEN

**Note:** The **Samples** icon  has been added to the Workflow. If you arrive at this screen from the Standard View Home screen, the **Samples** icon does not get added to the Workflow.

The Chemi Series Capture screen contains a range of options, as outlined below:

#### UPPER LEFT HAND PANE

The upper left hand pane contains options for choosing your reagent/substrate type and an option for indicating whether or not you have used a colorimetric marker. Select the **Reagent** button and select your substrate from the drop-down list.

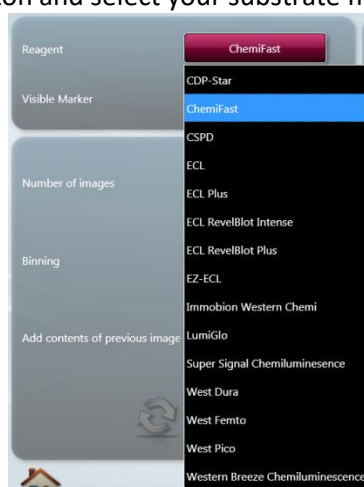

REAGENT/SUBSTRATE LIST

Check the **Visible marker** checkbox if you have used a colorimetric marker on the sample. The GeneSys Image Capture program will automatically take two separate image captures; one for the sample, one for the marker (with white light), and combine the two images together.

#### LOWER LEFT HAND PANE

The lower left hand pane contains options for; choosing how many images you want to capture, the level of binning that you want to use, and whether you want to add all the images in a multiple image capture process together.

Use the plus and minus buttons of the **Number of images** selector  to set how many images of your sample that you want to capture. Select plus to increase the number, select minus to decrease the number.

The **Binning** function is a way of improving image capture times. By combining the outputs from adjacent pixels on the image sensor, in square groups, e.g. 2 x 2, 3 x 3, 4 x 4, etc, the pixels are effectively enlarged while being reduced in number. This provides faster image capture, due to the reduced number of data reading operations required, improved signal to noise ratios, but reduced spatial resolution, i.e. 2 x 2 binning on an 8 MP sensor effectively results in a 2 MP sensor with pixels four times the size of the 8 MP sensor pixels.

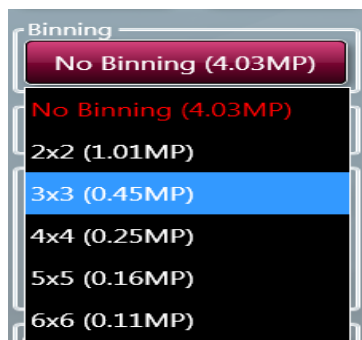

Select the **Binning** button and select the binning ratio you want to use from the drop-down list.



**BINNING RATIO DROP-DOWN LIST**

The lower left hand pane also contains two buttons; a **Reset** button and a **Proceed** button.

- (ii) Select your substrate.
- (iii) Check the **Visible Marker** checkbox if you have used a colorimetric marker.
- (iv) In the Number of images box select the number of images you want to capture.
- (v) In the **Binning** box select the binning option you require.
- (vi) Check the **Add contents of previous image** checkbox if you want to capture multiple images and combine them together into a single composite image.
- (vii) Select the **Next** button  to display the available options in the right hand pane.

Once selected the **Next** button changes to . At the same time the **Reset** button changes from  to .

#### RIGHT HAND PANE

The right hand pane contains simple controls for setting exposure times for your image capture or series of captures. If you are taking multiple captures, checking the **Use the same exposure for all images** checkbox will use the exposure time that you set for each of the image captures in the series. These options are only displayed after you have selected the **Proceed** button in the left hand pane.

The **Exposure** controls are simple plus/minus buttons for adjusting the following time periods; hours (**h**), minutes (**m**), seconds (**s**), and milliseconds (**ms**).





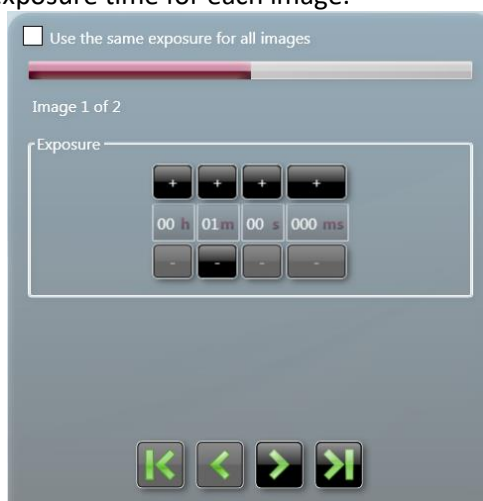

#### EXPOSURE CONTROLS - SINGLE IMAGE OR SAME FOR ALL IMAGES SELECTED

- (viii) Check the **Use the same exposure for all images** checkbox if you want all images in a series to have the same exposure time.
- (ix) If you want to set different exposure times for each image, leave the **Use the same exposure for all images** checkbox unchecked.

- (x) Using the **Exposure** plus/minus buttons enter exposure times for each image in the series in turn. Use the arrows below the **Exposure** timer to select an image number and set an exposure time for each image.



#### EXPOSURE CONTROLS - MULTI IMAGES WITH DIFFERING TIMES

- (xi) To cancel any settings made in the right hand pane select the **Reset** button . Once selected the **Reset** button changes to . At the same time the **Next** button changes from  to  and the options in the right hand pane are hidden and you can make changes to the options in the left hand pane.
- (xii) Once you have finished making settings in both panes, select the bouncing green arrow . This displays the Sample Positioning screen. See **Automatic Image Capture - Step 4 Sample Positioning**.

## Manual Image Capture Mode

Manual Capture mode allows the User to take complete control of every function of a ChemiLite Instrument. Manual image capture is particularly useful for the more unusual imaging applications or if a User has known imaging parameters that they want to use.

Within the Manual Capture mode, the following options are possible:

- **Single Image** - used to capture a single image of your sample.
- **Series Images** - used to capture a series (variable number) of separate images of your sample, using the same or different exposure/filter/lighting settings for each capture. For example, capture a series of images using different exposure settings, compare the resulting captured images, save the best captured image and delete the unwanted captured images.
- **Multiplex** - used to capture an image of Chemi blot and a visible marker, with different exposure/filter/lighting settings for each capture, which are then displayed as separate images and as a combined image.
- **Additive Series** - used to capture a series (variable number) of separate images of your sample, with the same or different exposure/filter/lighting settings for each capture, which are then combined into a single combined (additive) image.

## Manual Image Capture - Start

1. Open the Darkroom Drawer and position the sample in the Drawer within the guidelines, as noted previously.

2. Select the **Manual Capture** icon  on the Home screen. This displays the basic Manual Capture screen.

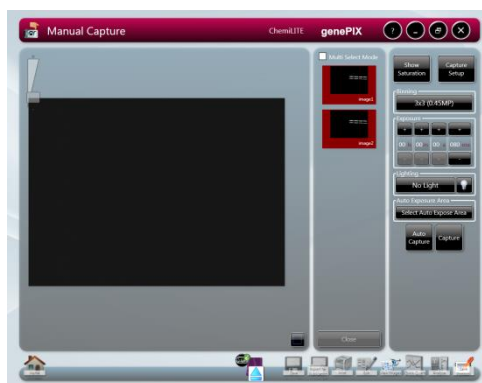

MANUAL CAPTURE - BASIC SCREEN - DEFAULT

**Note:** By default the Manual Capture screen opens in **Single Image** mode.

3. Select the type of image capture you want to make by selecting from the options in the right hand pane.



IMAGE CAPTURE OPTIONS

- To capture a single image press the **Single Image** button. See **Manual Image Capture - Single Image**.
- To capture a series of images, with different settings for each, press the **Series** button. See **Manual Image Capture - Series**.
- To capture a single image press the **Single Image** button. See **Manual Image Capture - Single Image**.
- To capture a series of images, with different settings for each, press the **Series** button. See **Manual Image Capture - Series**.

- To capture a series of images, with the same or different settings for each, which will then be combined into a single combined image press the **Additive Series** button. See **Manual Image Capture - Additive Series**.
- To capture a series of images, with different settings for each, which will then be displayed as separate images plus a combined image press the **Multiplex** button. See **Manual Image Capture - Multiplex**.

### Manual Image Capture - Single Image

**Note:** A single image can be captured directly from the basic Manual Capture screen without accessing the **Image Capture** options.

4. Make Single Image settings directly on the basic Manual Capture screen or by selecting the **Single Image** button from the **Image Capture** options.

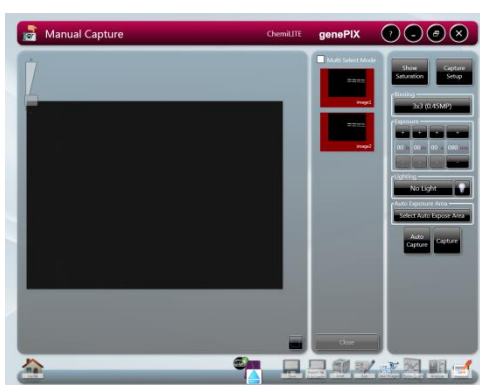

### MANUAL CAPTURE - SINGLE IMAGE SELECTED

5. Using the **Lighting** and **Filters** functions in the right hand pane to make your lighting and filter selections.

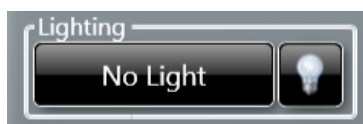

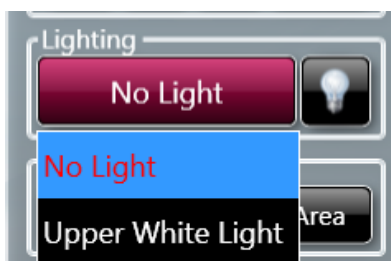

### LIGHTING AND FILTERS FUNCTIONS

- (i) Select the **Lighting** button and select your preferred light from the drop-down menu.



### LIGHTING DROP-DOWN MENU

### LIGHTING TO IMPROVE SAMPLE PREVIEW IMAGING

The **Lighting** function provides light inside the Darkroom for better alignment of the sample. Selecting the  icon turns the interior white lights on, giving greater visibility of the sample in the Darkroom. Re-select the  icon to turn the white lights off again.

#### SAMPLE IMAGE ZOOMING



- The **Digital Zoom** slider  allows you to zoom in or out of the displayed image. Dragging the slider towards the + sign zooms in, dragging the slider towards the - sign zooms out. Zooming in or magnifying an area of the image allows you to align the sample more accurately, using the grid overlay.

#### SAMPLE ALIGNMENT USING THE GRID

- The **Grid** button  lets you overlay a grid on the image, enabling you to better align the sample. Use the **Door Open** button on the right hand side of the Darkroom to open the Darkroom Door slightly to enable you to move the sample around to align it with the grid projection. Pressing the **Grid** button calls up the grid menu.
  - **No Grid** option removes the grid projection.
  - **Show Grid** option displays the default grid projection, 2 rows x 2 columns.

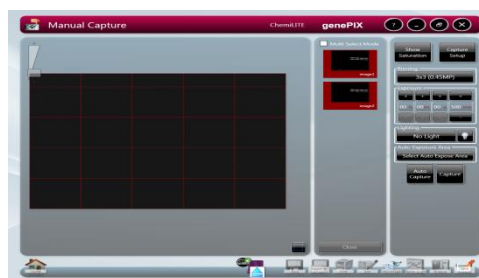
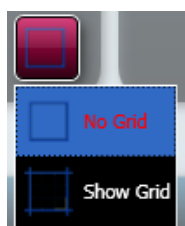

#### USING A SELECTED AREA TO IMPROVE SAMPLE IMAGE QUALITY

The **Select AutoExpose Area** function allows you to define an area of interest to set the Camera exposure. This can be used to improve an area of the image where the bands are very faint. The software determines the correct exposure settings for the defined area, resulting in a good image of the defined area. However, although this procedure may result in faint bands becoming more visible, more prominent bands may be overexposed (saturated).

Select AutoExpose Area

Select the **Select AutoExpose Area** button . This introduces a yellow selector box onto the sample image. The yellow box can be dragged around and resized.



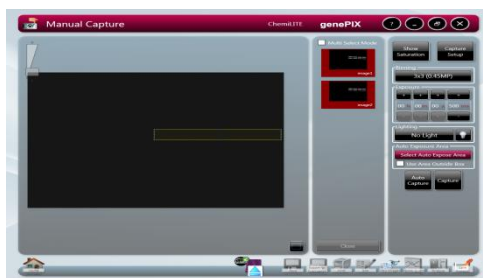

#### AUTOEXPOSE AREA SELECTOR BOX

You also have the option to use the area outside of the yellow box to set the exposure. This is useful if the bulk of the image is faint and only a small area contains prominent bands. The yellow box can be positioned to contain the prominent bands and then the **Use Area Outside ROI** checkbox can be checked. Exposure will then be based on the area outside the yellow box.

6. Select the Camera resolution that you want to use to capture your sample image.

The **Binning** function is a way of improving image capture times. By combining the outputs from adjacent pixels on the image sensor, in square groups, e.g. 2 x 2, 3 x 3, 4 x 4, etc, the pixels are effectively enlarged while being reduced in number. This provides faster image capture, due to the reduced number of data reading operations required, improved signal to noise ratios, but reduced spatial resolution, i.e. 2 x 2 binning on an 8 MP sensor effectively results in a 2 MP sensor with pixels four times the size of the 8 MP sensor pixels.

Select the **Binning** button and select the binning ratio you want to use from the drop-down list.

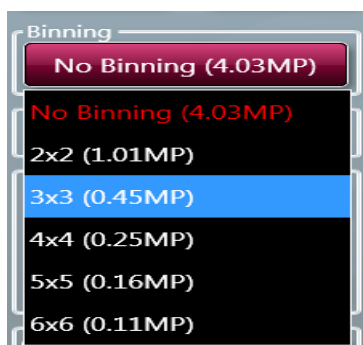

#### BINNING RATIO DROP-DOWN LIST

7. You are now ready to capture your sample image. You have two options; to let the GenePix Image Capture program set the exposure time automatically, or, you set the exposure time manually.



8. Select the **Auto Capture** button .
9. The GenePix Image Capture program will decide the best exposure time for the settings you have entered. This time will appear in the **Exposure** function in the right hand pane. The Auto Capture function is designed to capture the maximum available number of grey scales without allowing image saturation. This function is useful for quantifying data.
10. The following pop-up message is displayed as the Instrument makes an image capture:

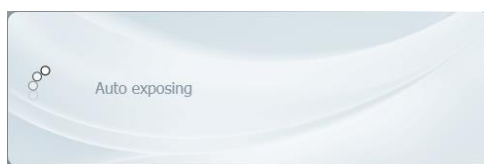

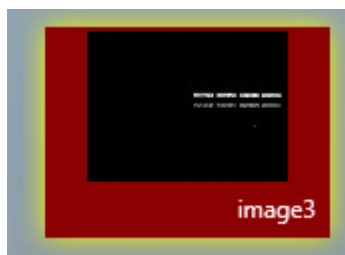

AUTO EXPOSING MESSAGE POP-UP

11. The **Exposure Timing** icon  appears at the bottom of the screen. This changes to display the progress of the exposure as a coloured bar progressing around the icon.
12. While the exposure is progressing, and this may take several minutes, it is possible to navigate away from the Manual Capture screen and browse, view and edit previously captured images.
13. Once the image is captured, it appears in the left hand pane and also as a thumbnail in the central **Image Pool** pane. If more images are captured, these also appear in the **Image Pool**. When initially captured, images in the **Image Pool** are unsaved and are outlined in red.



UNSAVED IMAGE POOL IMAGE

14. To save a captured image, select the image in the **Image Pool** and select the Save icon .
15. Once saved, images in the **Image Pool** are outlined in green and their filename appears below the image.
16. To save a captured image, select the image in the **Image Pool** and select the Save icon .
17. Once saved, images in the **Image Pool** are outlined in green and their filename appears below the image.



SAVED IMAGE POOL IMAGE

18. If further images are captured, additional images appear in the **Image Pool**, stacked vertically.
19. Images can be dismissed from the **Image Pool** by selecting them and then selecting the **Close** button . If an image has not been saved you will see a Save prompt.

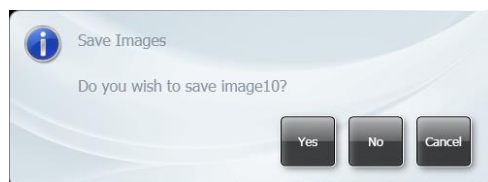

#### SAVE PROMPT

20. (i) If multiple images are captured without any images being saved, multiple images can be selected and saved in a single operation. Check the **Multi Select Mode** checkbox in the **Image Pool** and select multiple images.
21. (ii) To save the selected images, select the **Save** icon .

#### MANUAL CAPTURE - SINGLE IMAGE WITH MANUAL EXPOSURE

22. Set an exposure time:
23. The **Exposure** controls are simple plus/minus buttons for adjusting the following time periods; hours (**h**), minutes (**m**), seconds (**s**), and milliseconds (**ms**).



#### MANUAL EXPOSURE CONTROLS

24. Using the **Exposure** plus/minus buttons enter an exposure time for the image.
25. Select the **Capture** button .

The following pop-up message is displayed as the Instrument makes an image capture:

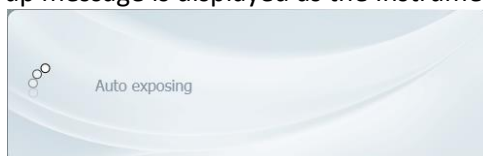

#### AUTO EXPOSING MESSAGE POP-UP

The **Exposure Timing** icon  appears at the bottom of the screen. This changes to display the progress of the exposure as a coloured bar progressing around the icon.

While the exposure is progressing, and this may take several minutes, it is possible to navigate away from the Manual Capture screen and browse, view and edit previously captured images.

Once the image is captured, it appears in the left hand pane and also as a thumbnail in the central **Image Pool** pane. If more images are captured, these also appear in the **Image Pool**. When initially captured, images in the **Image Pool** are unsaved and are outlined in red.

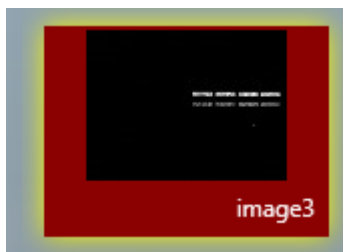

UNSAVED IMAGE POOL IMAGE

To save a captured image, select the image in the **Image Pool** and select the **Save** icon . Once saved, images in the **Image Pool** are outlined in green and their filename appears below the image.



SAVED IMAGE POOL IMAGE

If further images are captured, additional images appear in the Image Pool, stacked vertically.

Images can be dismissed from the **Image Pool** by selecting them and then selecting the

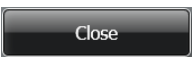
**Close** button . If an image has not been saved you will see a Save prompt.

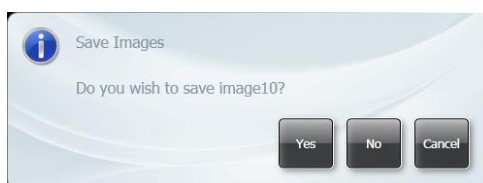

SAVE PROMPT

- (i) If multiple images are captured without any images being saved, multiple images can be selected and saved in a single operation. Check the **Multi Select Mode** checkbox in the **Image Pool** and select multiple images.
- (ii) To save the selected images, select the **Save** icon .

### Manual Image Capture - Series

26. Select the **Series** button from the **Image Capture** options.

You must now define the number of images you want in your series. In the right hand pane the **Number of images** selector is displayed.

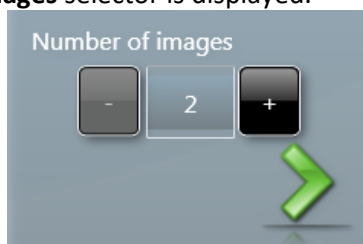



#### NUMBER OF IMAGES SELECTION

27. Use the + / - buttons to select the number of images you want to capture, then select the **Next** arrow . For this example, set to 3 by selecting the + button.

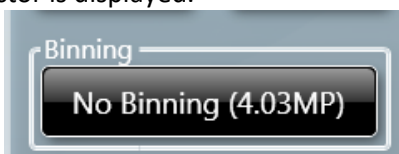
You must now define a Camera resolution for your series of images. In the right hand pane the **Binning** selector is displayed.



#### BINNING SELECTOR

28. Select the **No Binning (4.03MP)** button and select the binning ratio you want to use from the drop-down list, then select the **Next** arrow , or if you want to use the full resolution just select the **Next** arrow .



#### BINNING RATIO DROP-DOWN LIST

29. You must now set the interval time (time between captures in the series), the exposure times for each image in your series of images, and the lighting/filter sets for your images. The controls for these are displayed in the right hand pane.



SERIES EXPOSURE CONTROLS - FIRST IMAGE



SERIES EXPOSURE CONTROLS - SECOND IMAGE  
SAME AS PREVIOUS UNSET



SERIES EXPOSURE CONTROLS - THIRD IMAGE  
SAME AS PREVIOUS UNSET

The display is almost the same for each image in the series and by default starts at image 1.



The **Capture Interval** controls are simple + / - buttons for adjusting the following time periods; hours (**h**) , minutes (**m**) , seconds (**s**) , and milliseconds (**ms**) .

Using the **Capture Interval** + / - buttons enter an interval time for the series of images.

The manual **Exposure** controls are simple + / - buttons for adjusting the following time periods; hours (**h**) , minutes (**m**) , seconds (**s**) , and milliseconds (**ms**) .

To set a manual exposure time select the **Manual** button and use the **Exposure** + / - buttons enter an exposure time for the first image. Alternatively, selecting the **Auto** button after you have selected the lighting and filters allows the system to automatically select the most appropriate exposure time for the image 1.



Use the **Lighting** and **Filters** functions in the right hand pane to make your lighting and filter selections as described previously.

30. Select the **Next** arrow  to make the settings for image 2. Select the **Last** arrow  to apply the settings you have entered for image 1 to all of the remaining images in your series. Go to Step 14.
31. By default the **Same as previous** checkbox is checked, making the settings for the second image the same as the settings for first image, and the setting boxes are greyed out meaning that no manual changes can be made. To make changes for the second and subsequent images, uncheck the **Same as previous** checkbox.
32. Enter the settings for all the images in your series.
33. Select the **Next** arrow  .
34. The exposure/interval/lighting/filter choices that you have selected are now displayed as a set of Current Protocols in the right hand pane.



#### SERIES PROTOCOLS

35. Position the sample and improve the the preview sample image as much as possible using the Light / Digital Zoom / Grid / Select Autoexpose Area / Lens Controls, as described previously.
36. Select the **Capture** button  .

The **Exposure Timing** icon  appears at the bottom of the screen. This changes to display the progress of the exposures as concentric coloured bars progressing around the icon  .

While the exposures are progressing, and this may take several minutes, it is possible to navigate away from the Manual Capture screen and browse, view and edit previously captured images.

The Current Protocol display changes as the series of captures is made. As a capture is made using a protocol, the protocol box is highlighted yellow. When the capture is complete a green tick appears inside the protocol box and the yellow highlight is removed. The yellow highlight then appears on the next protocol box in the series, once that capture has commenced.

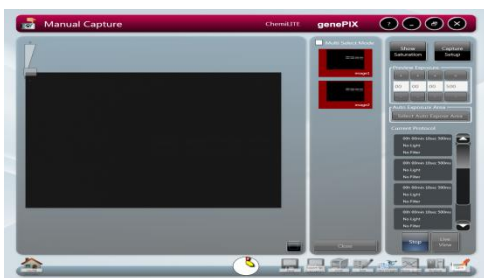

SERIES EXPOSURE - FIRST IMAGE BEING CAPTURED



SERIES EXPOSURE - ALL FIVE CAPTURES COMPLETE

As the first image is captured, it appears as the main image in the left hand **Image** pane, as a thumbnail in the **Image** pane, and as a thumbnail in the central **Image Pool** pane. As subsequent images in the series are captured, these also appear as thumbnails in the **Image** pane, the images being stacked vertically. The main image in the **Image** pane changes as each image is captured, displaying the current image. The thumbnail image in the **Image Pool** also changes as each capture is made, displaying a combined image.



UNSAVED IMAGE POOL IMAGE

37. The series of images captured can be viewed individually as a large image in the left hand pane by selecting the desired image from the series of thumbnail images.

The thumbnail images in the **Image** pane overlay and partially obscure the main image. To view the entire main image, select the minimise icon in the top right hand corner above the first thumbnail image. This hides the thumbnails, leaving just a banner containing a minimise icon. Selecting the minimise icon in the banner displays the thumbnail images again.

38. The best image or images can then be saved, and the unwanted images can be deleted. To save a captured image, select the image in the **Image** pane or the **Image Pool** and select the **Save** icon  .

Once saved, images in the **Image Pool** are outlined in green and their filename appears below the image.



SAVED IMAGE POOL IMAGE



Images can be dismissed from the **Image Pool** by selecting them and then selecting the **Close** button . If an image has not been saved you will see a Save prompt.



#### SAVE PROMPT

- (i) If multiple images are captured without any images being saved, multiple images can be selected and saved in a single operation. Check the **Multi Select Mode** checkbox in the **Image Pool** and select multiple images.
- (ii) To save the selected images, select the **Save** icon . For more information on saving refer to **Common Screen Functions and Tools**.

### Manual Image Capture - Additive Series

39. Select the **Additive Series** button from the **Image Capture** options.

You must now define the number of images you want in your series. In the right hand pane the **Number of images** selector is displayed.





#### NUMBER OF IMAGES SELECTION

40. Use the + / - buttons to select the number of images you want to capture, then select the **Next** arrow . For this example, set to 3 by selecting the + button.

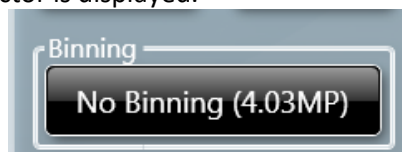
You must now define a Camera resolution for your series of images. In the right hand pane the **Binning** selector is displayed.





#### BINNING SELECTOR

41. Select the **No Binning (4.03MP)** button and select the binning ratio you want to use from the drop-down list, then select the **Next** arrow , or if you want to use the full resolution just select the **Next** arrow .



#### BINNING RATIO DROP-DOWN LIST

42. You must now set the exposure time, capture intervals, and select lighting and filter options for image 1. This process is the same as that for **Manual Image Capture - Series**.
43. The display is almost the same for each image in the series and by default starts at image 1.
44. The **Capture Interval** controls are simple + / - buttons for adjusting the following time periods; hours (**h**) , minutes (**m**) , seconds (**s**) , and milliseconds (**ms**) .
45. Using the **Capture Interval** + / - buttons enter an interval time for the series of images.
46. The manual **Exposure** controls are simple + / - buttons for adjusting the following time periods; hours (**h**) , minutes (**m**) , seconds (**s**) , and milliseconds (**ms**) .
47. To set a manual exposure time select the **Manual** button and use the **Exposure** + / - buttons enter an exposure time for the first image. Alternatively, selecting the **Auto** button after you have selected the lighting and filters allows the system to automatically select the most appropriate exposure time for the image 1.
48. Use the **Lighting** and **Filters** functions in the right hand pane to make your lighting and filter selections as described previously.
49. Select the **Next** arrow  to make the settings for image 2. Select the **Last** arrow  to apply the settings you have entered for image 1 to all of the remaining images in your series.
50. By default the **Same as previous** checkbox is checked, making the settings for the second image the same as the settings for first image. To make changes for the second and subsequent images, uncheck the **Same as previous** checkbox.
51. Enter the settings for all the images in your series.
52. Select the **Next** arrow  .
53. If the Dynamic Fielding option is available, determined by your lighting/filter selections, you now have to decide whether or not to apply Neutral Fielding.

The Dynamic Fielding option allows you to correct the image for uneven lighting. This can cause problems when quantifying bands or spots across a large sample. The image of the dynamic field is normalised for light illumination. This normalisation is then applied to the gel image, such that uneven light illumination generated by the light source is addressed.

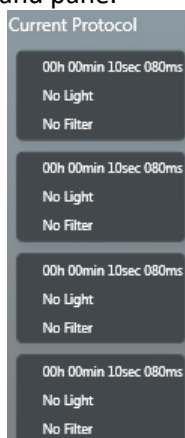

The exposure/lighting/filter choices that you have selected are now displayed as a set of Current Protocols in the right hand pane.



#### ADDITIVE SERIES PROTOCOLS

54. Position the sample and improve the preview sample image as much as possible using the Light / Digital Zoom / Grid / Select Autoexpose Area / Lens Controls, as described previously.

55. Select the **Capture** button  .

The **Exposure Timing** icon  appears at the bottom of the screen. This changes to display the progress of the exposures as concentric coloured bars progressing around the icon  .

While the exposures are progressing, and this may take several minutes, it is possible to navigate away from the Manual Capture screen and browse, view and edit previously captured images.

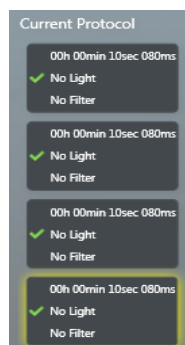

#### ADDITIVE SERIES PROTOCOLS - WITH CAPTURES TAKEN

The Current Protocol display changes as the series of captures is made. As a capture is made using a protocol, the protocol box is highlighted yellow. When the capture is complete a green tick appears inside the protocol box and the yellow highlight is removed. The yellow highlight then appears on the next protocol box in the series, once that capture has commenced.

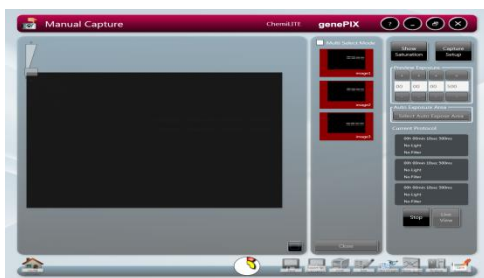

ADDITIVE SERIES EXPOSURE - READY TO START CAPTURES



ADDITIVE SERIES EXPOSURE - ALL THREE CAPTURES COMPLETE

As the first image is captured, it appears as the main image in the left hand **Image** pane and also as a thumbnail in the left hand pane. As subsequent images in the series are captured, these also appear as thumbnails in the **Image** pane, the images being stacked vertically. The main image in the **Image** pane changes as each image is captured, as each of the newly made captures is added to the main image to produce a combined or additive image.

Once the series of captures is complete, the combined image appears as the main image in the **Image** pane, along with the stack of series captured images, and also as a thumbnail in the central **Image Pool** pane. When initially captured, images in the **Image Pool** are unsaved and are outlined in red.



UNSAVED IMAGE POOL IMAGE

56. To save a captured image, select the image in the Image Pool and select the **Save** icon



Once saved, images in the **Image Pool** are outlined in green and their filename appears below the image.



SAVED IMAGE POOL IMAGE

Images can be dismissed from the **Image Pool** by selecting them and then selecting the

**Close** button . If an image has not been saved you will see a Save Images prompt.

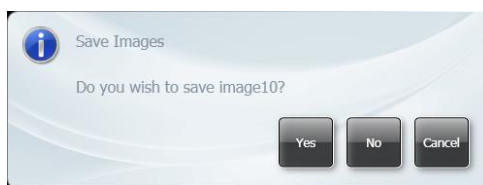

**SAVE PROMPT**

- (i) If multiple images are captured without any images being saved, multiple images can be selected and saved in a single operation. Check the **Multi Select Mode** checkbox in the **Image Pool** and select multiple images.
- (ii) To save the selected images, select the **Save** icon  .  
For more information on saving refer to **Common Screen Functions and Tools**.

**Manual Image Capture - Multiplex**

- 57. Select the **Multiplex** button from the **Image Capture** options.

You must now define the number of images you want in your series. In the right hand pane the **Number of images** selector is displayed.

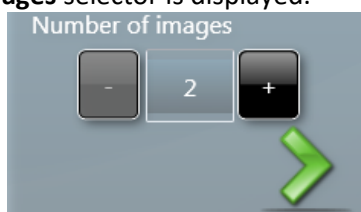



**NUMBER OF IMAGES SELECTION**

- 58. Use the + / - buttons to select the number of images you want to capture, then select the **Next** arrow  . For this example, set to 3 by selecting the + button.

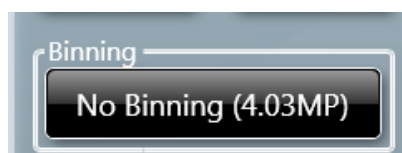
You must now define a Camera resolution for your series of images. In the right hand pane the **Binning** selector is displayed.



**BINNING SELECTOR**

- 59. Select the **No Binning (4.03MP)** button and select the binning ratio you want to use from the drop-down list, then select the **Next** arrow  , or if you want to use the full resolution just select the **Next** arrow  .



**BINNING RATIO DROP-DOWN LIST**

60. You must now set the exposure time, and select lighting and filter options for image 1.

The display is almost the same for each image in the series and by default starts at image 1.



The **Capture Interval** controls are simple + / - buttons for adjusting the following time periods; hours (**h**) , minutes (**m**) , seconds (**s**) , and milliseconds (**ms**) .

Using the **Capture Interval** + / - buttons enter an interval time for the series of images.

The manual **Exposure** controls are simple + / - buttons for adjusting the following time periods; hours (**h**) , minutes (**m**) , seconds (**s**) , and milliseconds (**ms**) .

To set a manual exposure time select the **Manual** button and use the **Exposure** + / - buttons enter an exposure time for the first image. Alternatively, selecting the **Auto** button after you have selected the lighting and filters allows the system to automatically select the most appropriate exposure time for the image.

Use the **Lighting** and **Filters** functions in the right hand pane to make your lighting and filter selections as described previously.

61. Select the **Next** arrow  to make the settings for image 2. Select the **Last** arrow  to apply the settings you have entered for image 1 to all of the remaining images in your series.

62. Enter the settings for all the images in your series.

63. Select the **Next** arrow  .

64. The exposure/lighting/filter choices that you have selected are now displayed as a set of Current Protocols in the right hand pane.



#### MULTIPLEX PROTOCOLS

65. Position the sample and improve the the preview sample image as much as possible using the Light / Digital Zoom / Grid / Select Autoexpose Area / Lens Controls, as described previously.

66. Select the **Capture** button  .

The **Exposure Timing** icon  appears at the bottom of the screen.

This changes to display the progress of the exposures as concentric coloured bars

progressing around the icon  .

While the exposures are progressing, and this may take several minutes, it is possible to navigate away from the Manual Capture screen and browse, view and edit previously captured images.

The Current Protocol display changes as the series of captures is made. As a capture is made using a protocol, the protocol box is highlighted yellow. When the capture is complete a green tick appears inside the protocol box and the yellow highlight is removed. The yellow highlight then appears on the next protocol box in the series, once that capture has commenced.

As the first image is captured, it appears as the main image in the left hand **Image** pane, as two vertically stacked thumbnails in the **Image** pane, and as a thumbnail in the central **Image Pool** pane.

As subsequent images in the series are captured, the main image in the **Image** pane and the top image in the thumbnail stack change, becoming combined images. Also the newly captured image is added to the bottom of the thumbnail stack. The thumbnail stack of images represents the combined image and the separate images that make it up. By default the main image is the selected image from the thumbnail stack, this is indicated by a yellow highlight around the top image in the stack.

Once the series of captures is complete, the combined image appears as the main image in the **Image** pane along with the stack of series captured images, and also as a thumbnail in the central **Image Pool** pane. The thumbnail stack in the **Image** pane will consist of one more image than the number of images selected on the **Number of images** selector since it displays the individual capture images and the combined image.



MULTIPLEX EXPOSURE - READY TO START CAPTURES



MULTIPLEX EXPOSURE - ALL TWO CAPTURES COMPLETE

In the left hand pane the main image displayed is the image in the thumbnail stack that is selected, this is indicated by a yellow highlight around the thumbnail. By default this is the combined image.

- (i) To make one of the individual capture images in the stack the main image, select the drawing side of the thumbnail. The yellow highlight will move from the default thumbnail to the selected thumbnail.

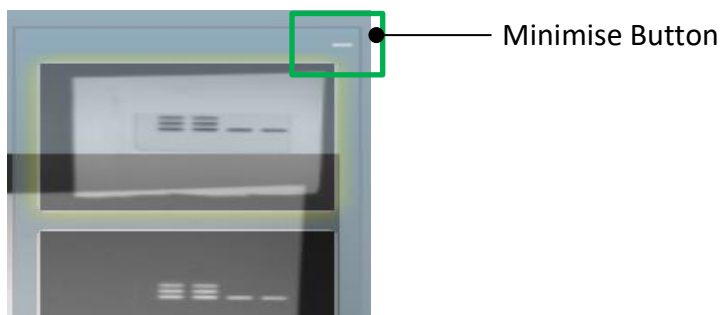

MINIMISE BUTTON

- (ii) To view the complete main image in the left hand pane, select the **Minimise** button above the thumbnail stack.
- (iii) To view the thumbnail stack once more, select the **Minimise** button again.

The appearance of the individual captured images can be manipulated if desired to improve the appearance of the overall combined image, e.g. by changing the colour of the coloured bands to produce a greater colour contrast.

- (iv) Select the right arrow at the side of the thumbnail image you want to change and select a new colour from the drop down menu. To reject a colour and return to the original setting select **Default** from the drop down menu.

When initially captured, images in the **Image Pool** are unsaved and are outlined in red.



UNSAVED IMAGE POOL IMAGE

67. To save a captured image, select the image in the Image Pool and select the Save icon



Once saved, images in the **Image Pool** are outlined in green and their filename appears below the image.



SAVED IMAGE POOL IMAGE

Images can be dismissed from the **Image Pool** by selecting them and then selecting the **Close** button . If an image has not been saved you will see a Save prompt.

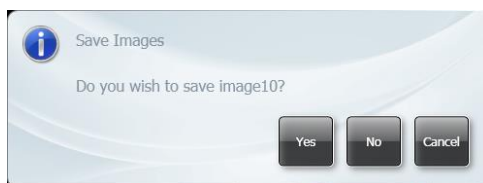

SAVE PROMPT

- (i) If multiple images are captured without any images being saved, multiple images can be selected and saved in a single operation. Check the **Multi Select Mode** checkbox in the **Image Pool** and select multiple images.
- (ii) To save the selected images, select the **Save** icon . For more information on saving refer to **Common Screen Functions and Tools**.



## Manual Image Capture - Image Actions Following Capture

Further actions can be performed on captured images by selecting **Image Action** icons. The function of these is explained in other parts of this User Guide.

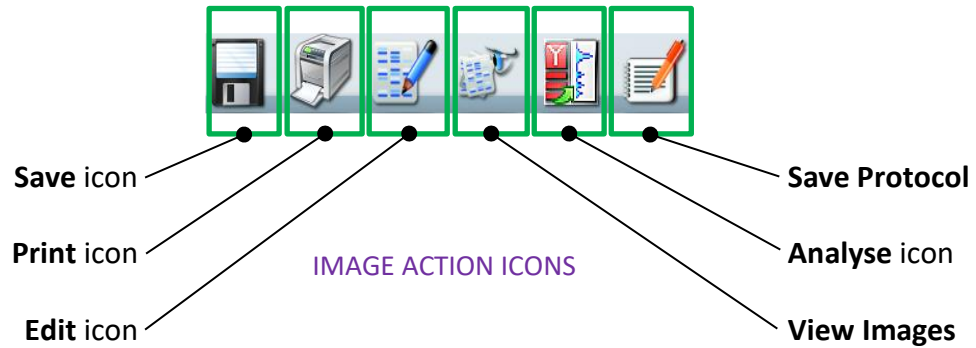

# CONFIGURATIONS - SAVING, OPENING AND EDITING

## Introduction

The GenePix Image Capture software can make the running of repeated workflows easier by storing a workflow as a Configuration (or Protocol). Configurations/Protocols can be:

- Easily created
- Have a wide variety of settings
- Easily re-used
- Easily modified

## Creating and Saving a Configuration

### From the Standard View Home Screen

To create a Configuration for a **Blot** from the Standard View Home screen:

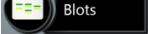
1. Work through the following process; select the Blot icon  , select your sample type, select your dye, position your sample, and capture an image.
2. Once the image has been captured the Saved Protocols pop-up appears.



SAVED PROTOCOLS POP-UP

- (i) Select the **Yes** button.

The **Save Configuration** pop-up appears.



SAVE CONFIGURATION POP-UP

- (ii) Follow the prompt in the pop-up and either select an existing Configuration from those displayed (which will be overwritten by you saving your new Configuration), or enter a name for your new Configuration in the **Enter configuration name here...** box, eg **ECL chemi**.

By default when you save the Configuration that you have just created, the software will only allow you to access it. This behaviour can be modified using the two checkboxes at the bottom left of the pop-up.

- Use the **Lock** checkbox to prevent adjustments being made to the Configuration.
- Use the **Make public** checkbox to make the Configuration accessible to other Users.

The new saved Configuration **ECL Blot** appears on the Home screens, eg on the Standard View Home screen:

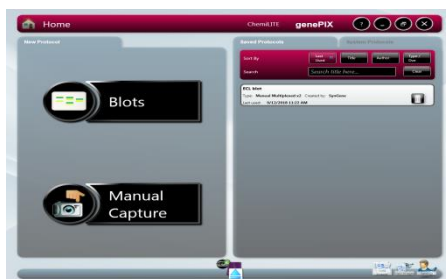

#### NEW CONFIGURATION - ADDED TO TOP OF LIST

By default when you save the Configuration that you have just created, the software will only allow you to access it. This behaviour can be modified using the two checkboxes at the bottom left of the pop-up.

- Use the **Lock** checkbox to prevent adjustments being made to the Configuration.
- Use the **Make public** checkbox to make the Configuration accessible to other Users.

#### In Auto Image Capture Mode

To create a Configuration in Auto Image Capture mode:

3. Work through the workflow for the type of test sample that you are going to image, i.e. Step 1 - Sample selection, Step 2 - Dye selection, Step 3 - Protocol selection, Step 4 - Sample positioning, and capture an image.
4. Once the image has been captured the Saved Protocols pop-up appears.



#### SAVED PROTOCOLS POP-UP

- (i) Select the **Yes** button.  
The **Save Configuration** pop-up appears.



### SAVE CONFIGURATION POP-UP

- (ii) Follow the prompt in the pop-up and either select an existing Configuration from those displayed (which will be overwritten by you saving your new Configuration), or enter a name for your new Configuration in the **Enter configuration name here...** box, eg **Blot Chemi**.

By default when you save the Configuration that you have just created, the software will only allow you to access it. This behaviour can be modified using the two checkboxes at the bottom left of the pop-up.

- Use the **Lock** checkbox to prevent adjustments being made to the Configuration.
- Use the **Make public** checkbox to make the Configuration accessible to other Users.

- (iii) Select the **OK** button to save the Configuration.

The new saved Configuration **Blot chemi** appears on the Home screens, eg on the Classic View Home screen:

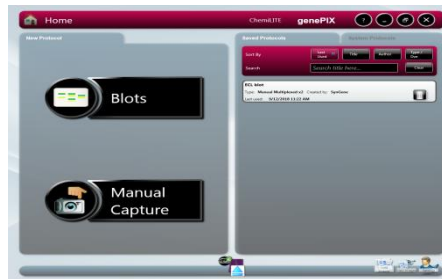

### NEW CONFIGURATION - ADDED TO TOP OF LIST

### In Manual Image Capture Mode

To create a Configuration in Manual Image Capture mode:

5. Work through the Manual Image Capture process described previously and capture an image.

6. Select the Save Protocol icon from the **Image Action** icons.

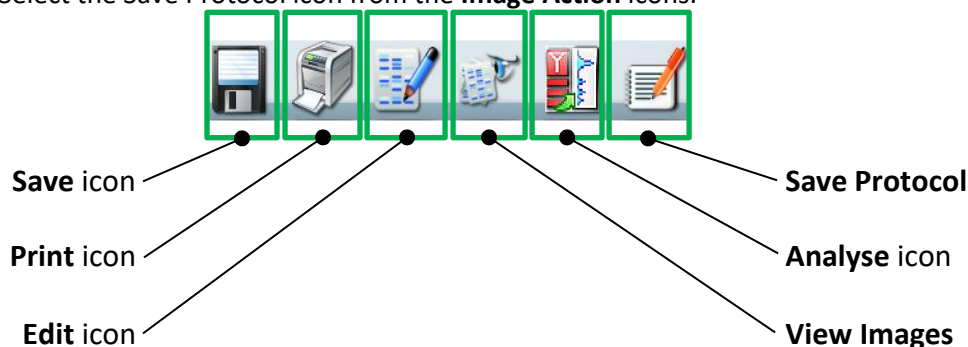

- (i) Select the **Save Protocol** icon  .  
The **Save Configuration** pop-up appears.

Save Configuration

Select a configuration to overwrite from the list below or enter a name and save as a new configuration:

Name: **Richard1**  
Dye: SYBR Safe Created By: RichardCrabb

Name: **ChemSeries1**  
Dye: CDP-Star x2 Created By: RichardCrabb

Manual Capture 1

Lock  Make public  Save Lift Position

OK Cancel

#### SAVE CONFIGURATION POP-UP

- (ii) Follow the prompt in the pop-up and either select an existing Configuration from those displayed (which will be overwritten by you saving your new Configuration), or enter a name for your new Configuration in the **Enter configuration name here...** box, eg **Manual Capture 1**.

By default when you save the Configuration that you have just created, the software will only allow you to access it. This behaviour can be modified using the two checkboxes at the bottom left of the pop-up.

- Use the **Lock** checkbox to prevent adjustments being made to the Configuration.
- Use the **Make public** checkbox to make the Configuration accessible to other Users.

- (iii) Select the **OK** button to save the Configuration.

The new saved Configuration **Manual Capture 1** appears on the Home screens, eg on the Classic View Home screen:

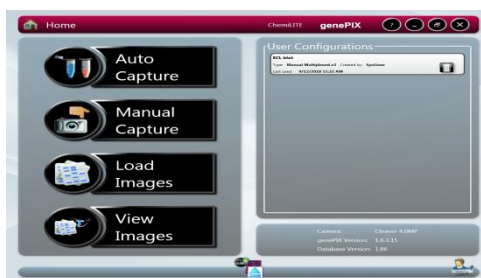

NEW CONFIGURATION - ADDED TO TOP OF LIST

## Using Configurations

All accessible previously created and saved Configurations/Protocols appear on the Home screens.

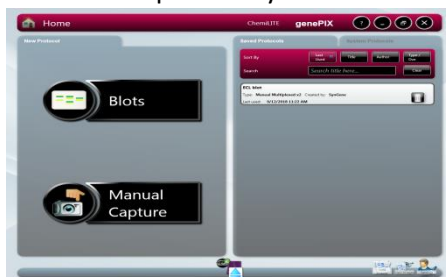

STANDARD VIEW HOME SCREEN

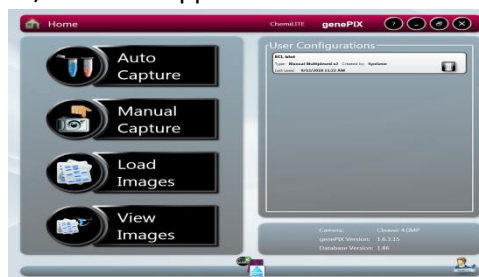

CLASSIC VIEW HOME SCREEN

## Opening a Configuration

System protocols are pre-installed configurations that the user can use for imaging some of the more common applications.

To open and use a system Protocol from the Home screen:

- On the home screen select the 'System Protocols' tab
- Select the Protocol you wish to use

If the protocol is in Auto Image Capture mode the system will display the Sample Positioning screen. If the protocol is in the Manual Image Capture mode the system will display the relevant Manual Capture screen with the defined protocols displayed.

7. Position the sample and complete the appropriate Automatic or Manual Image Capture process as described previously.

To open and use an existing Configuration/Protocol from the Home screen:

8. On the Home screen select the Configuration you want to use.

On the Standard View Home screen you can sort and search saved configurations:

**Sort By** options are: **Last Used, Title, Author, Type/Dye.**

**Search** is by entering text in the *Search title here...* field. There is also a **Clear** button to clear entered search text.

The software will configure your ChemiLite Instrument based on the data in the Configuration file and will take you to the following point in the image capture process: If the Configuration is in Auto Image Capture mode the system will display the Sample Positioning screen, as shown below:

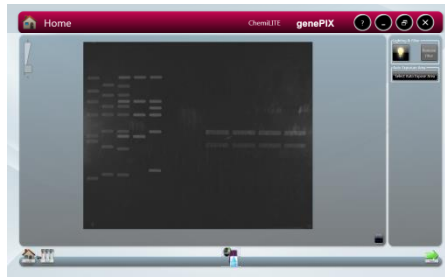

### AUTOMATIC CAPTURE SAMPLE POSITIONING

If the Configuration is in Manual Image Capture mode the system will display the relevant Manual Capture screen with the defined protocols displayed, typically as shown below:



### TYPICAL MANUAL CAPTURE SAMPLE POSITIONING

9. Position the sample and complete the appropriate Automatic or Manual Image Capture process as described previously.

### Deleting a Configuration

To delete a Configuration from the Home screen:

10. Select the **Delete Configuration** button  in the Configuration that you want to delete.

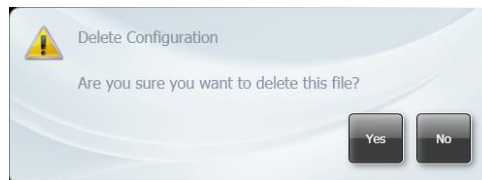

### DELETE CONFIGURATION POP-UP

11. In the **Delete Configuration** pop-up select the **Yes** button.
12. The selected Configuration is deleted and is no longer visible on the Home screen.

### Editing a Saved Configuration

All accessible previously created and saved Configurations/Protocols appear on the Home screen.

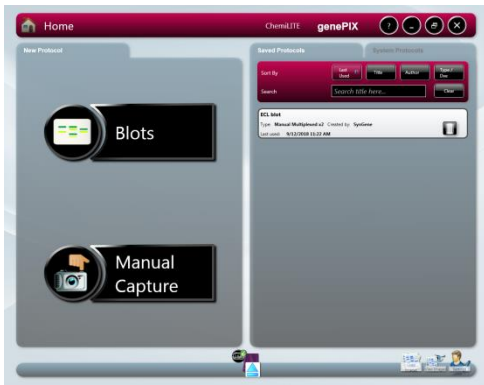

STANDARD VIEW HOME SCREEN



CLASSIC VIEW HOME SCREEN

To edit a previously saved Configuration, first open the Configuration as described previously. Then use the normal controls/actions available on the Auto Image Capture Sample Positioning screen or Manual Capture screen to change the settings.

- For Auto Image Capture Sample Positioning screen refer to **Automatic Image Capture Mode**.
- For Manual Capture screen refer to **Manual Image Capture Mode**.

If you make changes to an existing Configuration and want to save the new Configuration as a new Configuration, refer to **Creating and Saving a Configuration**.



# IMAGE FUNCTIONS

## Load Images Screen

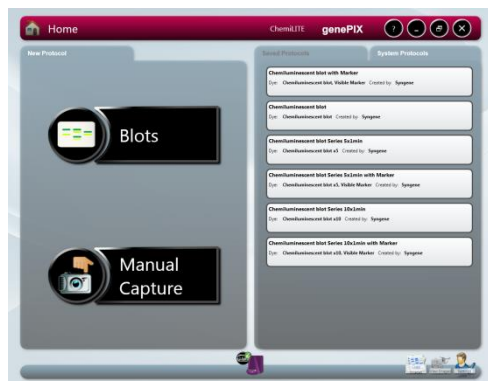

Previously saved images can be located and browsed through from the Home screen.



STANDARD VIEW HOME SCREEN



CLASSIC VIEW HOME SCREEN

Select the **Load Images** icon  on the Standard View Home screen or the **Load Images** icon  on the Classic View Home screen. This displays the Load Images screen.



LOAD IMAGES SCREEN

- By default the software navigates to the default save location and displays thumbnail size images of all the saved Series images at that location. The software also maps the current drives that it can detect and connect to and displays this in the standard Windows format in the left hand pane. Images saved in other locations can be displayed by navigating to their location using the tree structure displayed in the left hand pane.
- Recovered images at the default save location are displayed in the central pane. Also displayed at the top of the central pane is the drive/folder path.
- Images displayed in the central pane of the Load Images screen can be sorted by two parameters; **Sort by Name** or **Sort by Date**. Select one of the two icons at the top of the central image pane.



SORT ICONS

- **Sort by Name** sorts the files in the displayed drive/folder alphabetically with 'A' at the top.

- **Sort by Date** sorts the files in the displayed drive/folder by date with the most recent at the top.
- Series images can be identified by a pattern of overlapping images in the top right hand corner of the thumbnail image, as shown below:

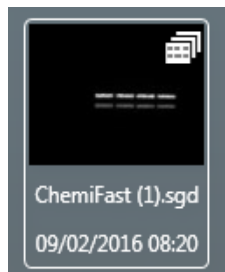

SERIES IMAGE THUMBNAIL

- If more images than can be displayed are available then a scroll bar appears, scrolling allows you to display the initially non-displayed images.
- Selecting an image or images in the central pane adds the selected image or images to the **Selected Images** pane. At the same time the image(s) selected in the central pane turn green, as shown below.



SELECTED IMAGES

- To de-select an image, select the image again in the central pane or select the red **Dismiss** icon  in the corner of the image in the **Selected Images** pane.

### Image Actions from Load Images Screen

Once you have located your image(s) using the Load Images screen there are two image actions available; **View Images** and **Edit**. The two **Image Action** icons are displayed at the bottom of the Load Images screen.



- Initially these icons are initially greyed-out (unavailable), only becoming active once an image has been selected.
- Selecting the **View Images** icon opens the View Images screen with the image(s) selected on the Load Images screen displayed in the view pane.
- Selecting the **Edit** icon opens the Image Edit screen with the image(s) selected on the Load Images screen displayed in the **Selected Images** pane.

- For the actions that can be performed using these screens refer to **View Images Screen** and **Image Edit Screen** sections of this Guide.

## View Images Screen

The View Images screen is used to view and compare captured images. Images can be saved or unsaved. The View Images screen can be accessed as follows:

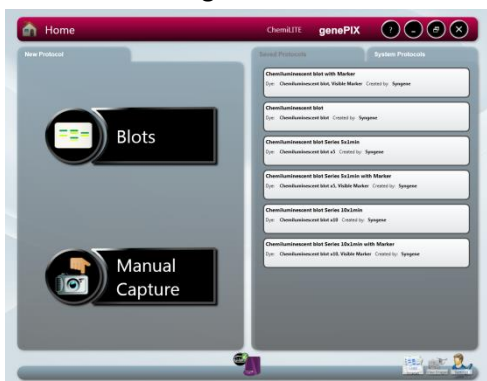



STANDARD VIEW HOME SCREEN



CLASSIC VIEW HOME SCREEN

- The View Images function is only available when captures have been made during the current GenePix session and images have been saved, are unsaved, or when previously saved images have been selected using the Load Images function.

- From the Standard View Home screen - by selecting the **View Images** icon  .
- From the Classic View Home screen - by selecting the **View Images** icon  .
- The View Images screen can also be accessed from any other screen displaying the **View Images** icon  in the **Image Action** icons.

**Note:** Selected function buttons turn red. They stay red and the function remains active until the function button is re-selected.

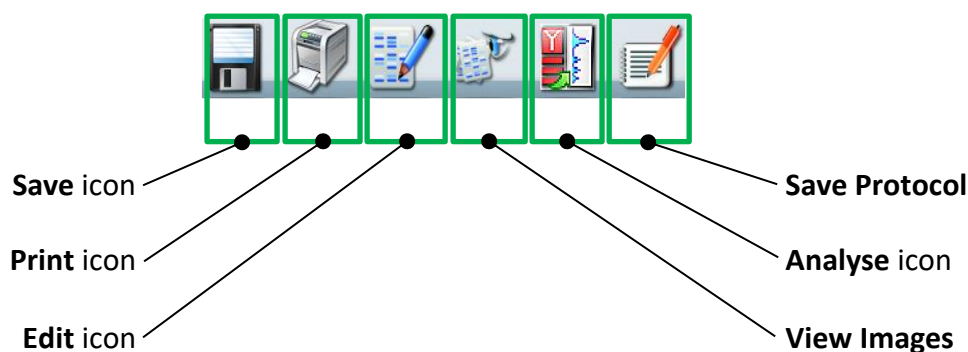



VIEW IMAGES SCREEN - SINGLE  
IMAGES ONLY DISPLAYED

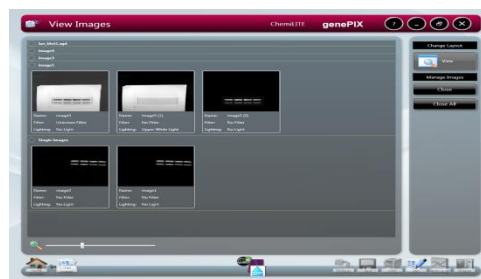

VIEW IMAGES SCREEN - SINGLE  
AND MULTIPLEXED IMAGES DISPLAYED

### View Images Screen - Single Images

Single image captures selected for viewing are all displayed in a division of the main left hand pane labelled **Single Images**.

### View Images Screen - Multiplexed Images

Multiple image capture files, e.g. multiplexed images, selected for viewing are each displayed in a division of the main left hand pane labelled with name given to the multiplexed image file, e.g. **marker and chemi image.sgd**. The multiplexed image plus all of its constituent separate image captures, if saved, are displayed.

### View Images Screen - Image Display Options

The View Images screen or the images displayed on it can be altered in several ways using the following options:

- Zoom
- Change Layout
- Manage Images
- Hide/Show

## ZOOM

Images are displayed as thumbnails on the View Images screen. The size of the images can be changed by adjusting the **Zoom Slider** control.





ZOOM SLIDER

## CHANGE LAYOUT

Two options are available using the **Change Layout** controls.



CHANGE LAYOUT CONTROLS

By default the View Images screen opens with the **File Display** button  selected and the **Compare** button  greyed-out (unavailable). The **Compare** button becomes active once files are selected in the View Images main pane.

Up to four images can be selected and compared. Selecting the **Compare** button  displays the Compare Images version of the View Images screen.



## VIEW IMAGES - COMPARE IMAGES SCREEN

The left hand pane contains the following controls for each individual image:

- The **Gamma** slider changes the tone of the overall image. With reference to the histogram mentioned previously, the Gamma function changes the relative brightness of the recorded midrange tones by shifting them either towards the dark end or the white end of the graph, without changing the extreme dark or extreme white values. This gives the recorded image an overall darker or lighter appearance.

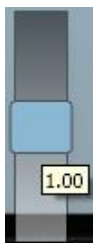

GAMMA SLIDER

- **Scroll** bars allow you to view the entire area of an image. A horizontal scroll bar appears when the **Zoom** function is used on an image.

The right hand pane contains the following controls:

- The **Change Layout** controls.

- The **Link** controls.



TWO IMAGES - LINKED

TWO IMAGES - UNLINKED

THREE IMAGES

The default setting is for images being compared to be unlinked. The numbers in the **Link** boxes correspond to the positions of the images in the left hand pane.

With the images unlinked, adjustments made using the **Scroll** bars or the **Zoom and Range** controls are applied only to the selected image. The selected image is indicated in the **Link** boxes by the selected image number being outlined red.

Images can be linked by selecting the **Link**  button. With the images linked, adjustments made using the **Scroll** bars or the **Zoom and Range** controls are applied equally to all of the linked images.

Selecting one of the images in the left hand pane or one of the numbered **Link** boxes unlinks the images.

Unlinked images can be zoomed into and panned around by positioning the cursor over the selected image and when the cursor changes hold and drag to move the image around in its viewing window.

A Histogram button  is displayed for each image, below the vertical **Scroll** bar. Selecting this displays a histogram or graphical representation of the distribution of grey scales recorded by the camera sensor; with black to the extreme left, white to the extreme right.

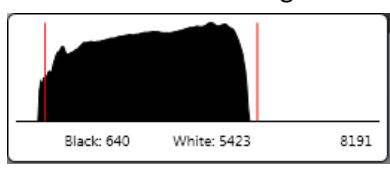

HISTOGRAM DISPLAY

The **Histogram** button turns red to indicate that the function has been selected. Selecting the button again cancels the **Histogram** function.

The histogram is a graph showing the number of pixels in the image at each different intensity value found in that image. For a 16-bit image there are a possible 65535 different intensities so the histogram will graphically display 256 numbers showing the distribution of pixels amongst those grayscale values. If the graph is bunched up to the left it indicates that not many grayscale levels have been captured and the red lines on the histogram graph may need to be adjusted to see bands. If the graph reaches to the far right (65535 grayscales) this indicates that the image may be saturated.

The image **Key**.



#### IMAGE KEY

The **Key** displays the filenames of the displayed images. As with the **Link** controls, the **Key** numbers correspond to the image positions in the left hand pane.

- The **Zoom and Range** controls.

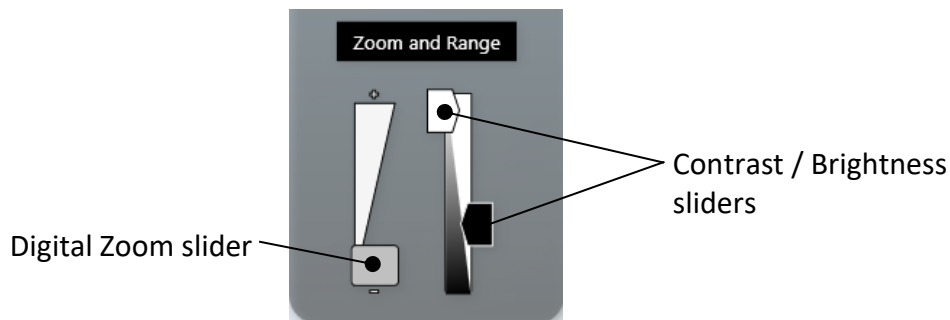

#### ZOOM AND RANGE CONTROLS

The **Digital Zoom** slider allows you to zoom in or out of the displayed image. Dragging the slider towards the + sign zooms in, dragging the slider towards the - sign zooms out.

Contrast is a measure of how bright highlights are in an image. Brightness is a measure of how bright shadows are in an image. Use the **Contrast** slider to control how bright the lightest objects in an image are displayed. Use the **Brightness** slider to control how bright dark objects in an image are displayed.

Selecting the **File Display** button  when on the View Images - Compare Images screen takes you back to the standard View Images screen.

#### MANAGE IMAGES

Two options are available using the **Manage Images** controls.

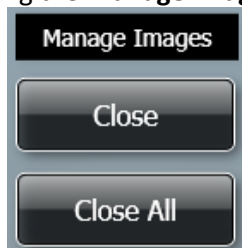



#### MANAGE IMAGES CONTROLS



Selecting the **Close** button closes only the selected image file(s).

Selecting the **Close All** button closes all image files.

#### HIDE/SHOW

Selecting the arrow  **Single Images** (inactive)  **Single Images** (active) next to an image title on the View screen hides the image(s) associated with that title, i.e. the thumbnails are not displayed but the image title is still displayed. This provides more area for the other images to be displayed in. The up arrow changes to a down arrow. Hidden images can be displayed again by selecting the down arrow.

## View Images Screen - Combining Single Images into a New Multiplexed Image

More than one single image can be combined to produce a new multiplexed image using the **Create Multiplexed Image** icon  which is displayed with the **Image Action** icons at the bottom right of the screen. The **Multiplexed Image** icon  only becomes active once files are selected in the View Images main pane.

**Note:** Selected function buttons turn red. They stay red and the function remains active until the function button is re-selected

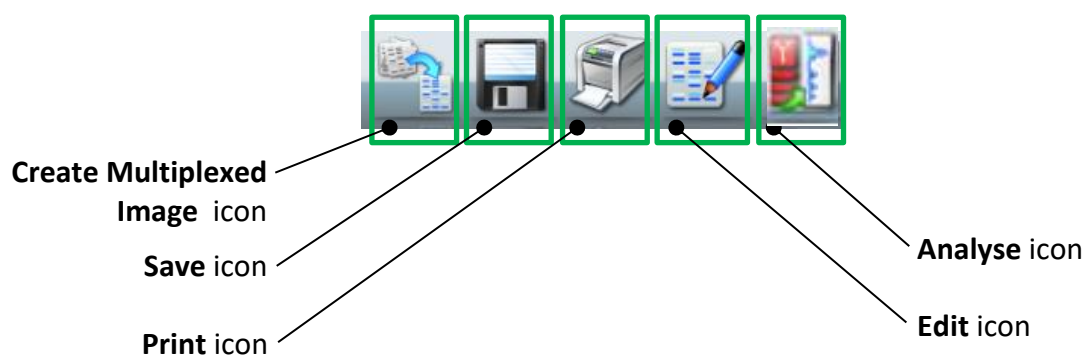

To create a new multiplexed image:

13. In the **Single Images** display, select the images that you want to combine. This function
14. can also be utilised from the **Change Layout - Compare** function, in which case the images are already selected, i.e. the images you have selected to compare.

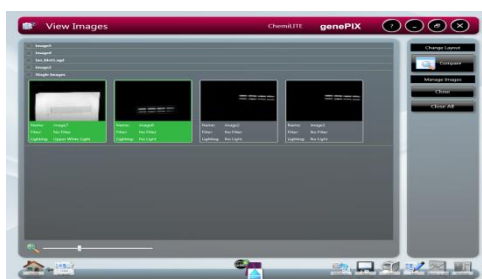

### CREATE MULTIPLEXED IMAGE - IMAGES SELECTED

15. Select the **Create Multiplexed Image** button . This displays the **Create Multiplexed Image** pop-up. This shows what the multiplexed image will look like.

Options are available using the **Set Type of Composite Image** buttons; **Create Monochrome Image**.



### MULTIPLEXED IMAGE - MONOCHROME IMAGE



16. Select the **OK** button to create the multiplexed image or select the **Cancel** button to cancel the multiplexed image creation. The multiplexed image created is displayed on the View Images screen.

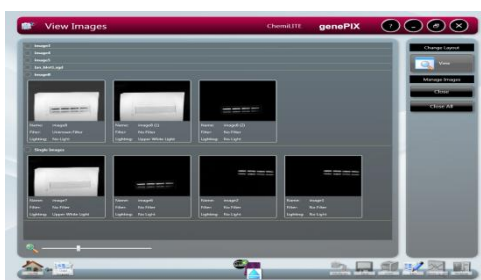

### MULTIPLEXED IMAGE CREATED

The newly created multiplexed image now has its own row in the main left hand pane, the multiplexed image plus all of the selected constituent images are displayed.

## Image Edit Screen

The Image Edit screen provides a wide variety of image manipulation options. The Image Edit screen can be accessed from other screens by selecting the **Edit** icon from the **Image Action** icons.

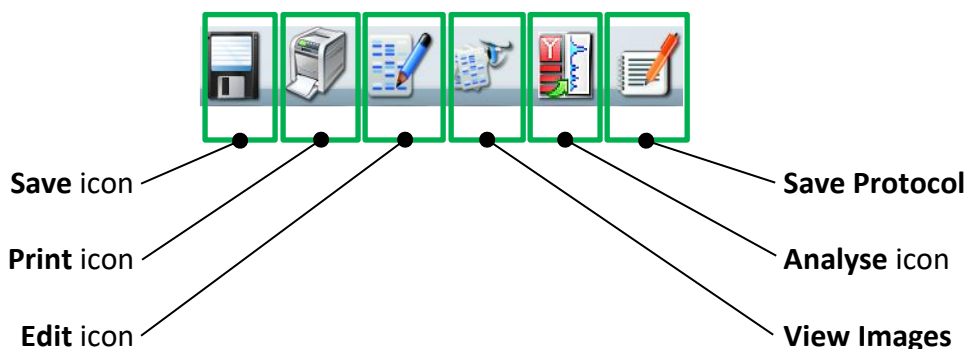

### Image Edit Screen - Image Editing Main Options

The Image Edit screen provides a variety of image editing options grouped into four main options:

- General
- Annotate
- Enhance
- 3D View

By default the Image Edit screen opens in General mode.

**Note:** Selected function buttons turn red. They stay red and the function remains active until the function button is re-selected.

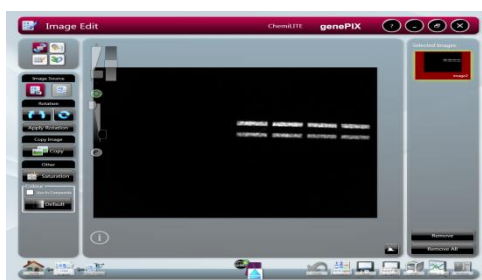

IMAGE EDIT SCREEN - GENERAL MODE

The other main option modes are selected using the buttons in the top left hand pane.



IMAGE EDIT SCREEN - MAIN OPTION SELECTION BUTTONS

### Image Edit Screen - General Option

The **General** option provides a range of basic image manipulation tools. The lower left hand pane of the **General** screen provides the following controls/functions:

- Image Source
- Rotation
- Copy Image
- Other



**Note:** Selected function buttons turn red. They stay red and the function remains active until the function button is re-selected.





GENERAL CONTROLS/FUNCTIONS

## IMAGE SOURCE

As you make changes to an image file the GenePix Image Capture software makes a copy of the file to which the changes are made. There are therefore two versions of the image file; the original unchanged image file, and the changed image file. The **Image Source** function allows you to view either of these two files. To view the unchanged file select

the **View Original Image** button  . To view the changed file select the **View Processed Image** button  .

## ROTATION

Displayed images can be rotated freely by selecting the **Allow Rotation** button  . Once the image has been rotated the new image orientation can be fixed by selecting the **Allow Rotation** button a second time. Image orientation can be reset to its original position by selecting the **Reset Rotation** button  .

## COPY IMAGE

An image can be copied to the Windows Clipboard by selecting the **Copy** button



## OTHER

The Other functions provided are **Saturation** and **Colour**.

The **Saturation** function can be used to check if areas of the image are going to be over-exposed; over-exposed white bands will be highlighted in red on the image, over-exposed black bands will be highlighted in blue on the image. This function is useful if the **Select AutoExpose Area** function has been used. Please note that saturated bands are not

quantifiable. To use this function select the **Saturation** button  .

The **Colour** function can be used to improve the appearance of an image by changing the colour of the coloured bands to produce a greater colour contrast, this can make seeing

faint bands more visible. Select the **Default** button  and select a new colour from the drop-down menu. To reject a colour and return to the original setting select **Default** from the drop down menu.



#### OTHER FUNCTIONS - DEFAULT COLOUR MENU

The **Default** function can also be used to applied a colour wash that emulates different dyes.

- Select the green colour wash to emulate a SYBR Green DNA gel.
- Select the yellow colour wash to emulate a SYBR Gold DNA gel.
- The orange-blue-red colour wash makes a protein gel appear silver, Coomassie blue and SYPRO red stained.

If the image being edited is a multiplex image, the colour change is applied to all of the individual exposure captures but not the composite image. To apply the colour change to the composite image as well check the **Use in Composite** checkbox.

#### Image Edit Screen - Annotate Option

The **Annotate** option provides a means of adding both textual and graphical annotations to an image. The lower left hand pane of the **Annotate** screen provides the following controls/functions:

- Image Source
- Annotation Tools
- Copy and Paste
- Edit

**Note:** Selected function buttons turn red. They stay red and the function remains active until the function button is re-selected.













### ANNOTATE CONTROLS/FUNCTIONS

#### IMAGE SOURCE

This function is as described previously in **Image Edit Screen - General Option**.

#### ANNOTATION TOOLS

The following image annotation tools are available:

Select tool		Polygon tool	
Pan tool		Line tool	
Text tool		Arrow tool	
Fill/No Fill tool		Select Colour tool	
Rectangle tool		Select Line Style tool	
Ellipse tool			

The **Select** tool enables you to select text or objects that you have added to an image.

The **Pan** tool enables you to pan around an image if you have enlarged it so that not all of the image is viewable in the central image viewing pane. Select the tool icon and then click and drag or touch and drag to move the image around.

The **Text** tool enables you to add text in text boxes to your image. Select the tool and position the cursor roughly where you want the annotation to appear and left click/tap, and then start typing. Using the **Select** tool you can then position the text box exactly where you want it, and resize the text box horizontally and vertically. Double clicking/tapping the text enables you to change the text and the text parameters using the pop-up dialogue boxes shown below.

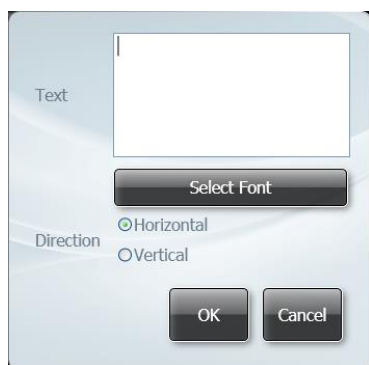

TEXT POP-UP 1



TEXT POP-UP 2

The font selection pop-up dialogue box is opened by selecting the **Select Font** button on the text dialogue box.

The parameters you can change are:

- The text itself. The text previously typed in the text box appears in the **Text** box. This text can be edited directly.
- Text direction (horizontal or vertical)
- Font
- Size
- Style (normal/italic/oblique) and (normal/bold)

The **Fill/No Fill** tool enables you to fill shapes that you have added to the image. Select the shape, then select a colour for the fill using the **Select Colour** tool.

The **Rectangle** tool enables you to add 4-sided shapes to an image. Draw the shape, then select it using the **Select** tool, and the shape can be positioned by dragging and resized using the visible 'handles'. A rectangle can be filled using the **Fill/No Fill** and **Select Colour** tools. The outline of a rectangle can be coloured and the style of the line can be changed using the **Select Colour** and **Select Line Style** tools.

The **Ellipse** tool enables you to add ellipses (circles) to an image. Draw the shape, then select it using the **Select** tool, and the shape can be positioned by dragging and resized using the visible 'handles'. An ellipse can be filled using the **Fill/No Fill** and **Select Colour** tools. The outline of an ellipse can be coloured and the style of the line can be changed using the **Select Colour** and **Select Line Style** tools.

The **Polygon** tool enables you to add freehand shapes to an image. Draw the shape, then right click/double tap to stop drawing. Using the **Select** tool the shape can be 're-shaped' using the visible 'handles'. Shapes can be filled using the **Fill/No Fill** and **Select Colour** tools. The outline of the shape can be coloured and the style of the line can be changed using the **Select Colour** and **Select Line Style** tools.

The **Line** tool enables you to draw straight lines, at any angle and of any length, on an image. Draw the line, then select it using the **Select** tool, and the line can be positioned by dragging and resized using the visible 'handles'. The line can be coloured and the style of the line can be changed using the **Select Colour** and **Select Line Style** tools.

The **Arrow** tool enables you to draw a straight line with an arrowhead at one end, at any angle and of any length, on an image. Draw the arrow, then select it using the **Select** tool, and the arrow can be positioned by dragging and resized using the visible 'handles'. The arrow can be coloured and the style of the arrow can be changed using the **Select Colour** and **Select Line Style** tools.

The **Select Colour** and **Select Line Style** tools are used as described above.

## COPY AND PASTE

The **Copy and Paste** function enables you to copy and paste annotations created as described above. If the paste function is used on the same image, then the pasted annotation appears directly transposed over the top of the source annotation. The pasted annotation can then be dragged to where it is required and modified/changed as described previously. A copied annotation can also be pasted into a different image, where it can be modified/changed as described previously.

To copy an annotation of any type, first select the annotation, then select the **Copy**

**Selected Annotations** button . To paste the copied annotation, first select the

destination image, then select the **Paste Annotations** button .

## EDIT

The **Edit** function enables you to align and delete annotations created as described above. The align and delete functions only apply to annotations which have been selected.

To align annotations, first select the annotations (more than one selection is made by holding down the **Ctrl** key on the PC keyboard), select the **Align Selected Annotations**

button , then from the drop-down menu select the alignment direction.



## ANNOTATION ALIGNMENT DROP-DOWN MENU

To delete annotations, first select the annotations, then select the **Delete Selected**

**Annotations** button .

**Note:** The **Delete** key on the PC keyboard can also be used to delete selected annotations.

## Image Edit Screen - Enhance Option

The lower left hand pane of the **Enhance** screen provides the following controls/functions:

- Image Source
- Enhancement Tools
- Resolution

**Note:** Selected function buttons turn red. They stay red and the function remains active until the function button is re-selected.



#### ENHANCE OPTION TOOLS/CONTROLS/FUNCTIONS

##### IMAGE SOURCE

This function is as described previously in **Image Edit Screen - General Option**.

##### ENHANCEMENT TOOLS

The following image enhancement tools are available:

Sharpen tool



Smooth tool



Invert tool



Speckle Correct tool



Flip Vertical tool



Flip Horizontal tool



Define area to be cropped tool



Crop area tool



The **Sharpen** tool applies a sharpening filter to the selected image. The sharpening filter should make the edges of bands more pronounced. However, there may also be an increase in graininess.

The **Smooth** tool applies a smoothing filter to the selected image. This can be useful if the image has specks of dust or bubbles present. However, there may also be a reduction in band sharpness.

The **Invert** tool reverses the image, i.e. white appears black, black appears white. This can be useful when trying to view very faint bands on an image.

The **Speckle Correct** tool can be used to remove white speckles or 'hot pixels' from an image.

The **Flip Vertical** tool mirrors the selected image in the vertical plane. This can be useful if the sample has been placed in the Darkroom the wrong way round.

The **Flip Horizontal** tool mirrors the selected image in the horizontal plane. This can be useful if the sample has been placed in the Darkroom the wrong way round.

The **Define area to be cropped** tool enables you to select an area of the selected image so that you can isolate the chosen portion of the image from the rest of the image in order to view that portion more closely. Select the **Define area to be cropped** icon and



draw a rectangle that covers the area you want to examine. The rectangle is outlined in pink and filled with a transparent pink fill. Select the fill area and the selection rectangle can be accurately positioned by dragging and resized using the visible 'handles'. This enables you to finely control the selected area of interest. Selecting the **Define area to be cropped** tool once more cancels the selection rectangle just made, but leaves the cursor in selection mode, allowing you to restart the selection process. Selecting the **Define area to be cropped** tool twice more cancels the selection rectangle just made and also cancels the selection function.

Once you have defined the area you want to examine more closely using the **Define area to be cropped** tool, select the **Crop area** tool to perform the crop function. The defined area is 'cut out' of the image, the rest of the image is discarded, and the cropped or 'cut out' selection is enlarged to the full viewing area.

#### RESOLUTION

The **Resolution** tool can be used to change the resolution of the selected image. When the **Enhancement Tools** option is selected the system displays the current/default resolution of the selected image in the **Resolution** box.

To change the resolution of the current displayed image select the Resolution tool and select a new resolution from the drop-down menu.

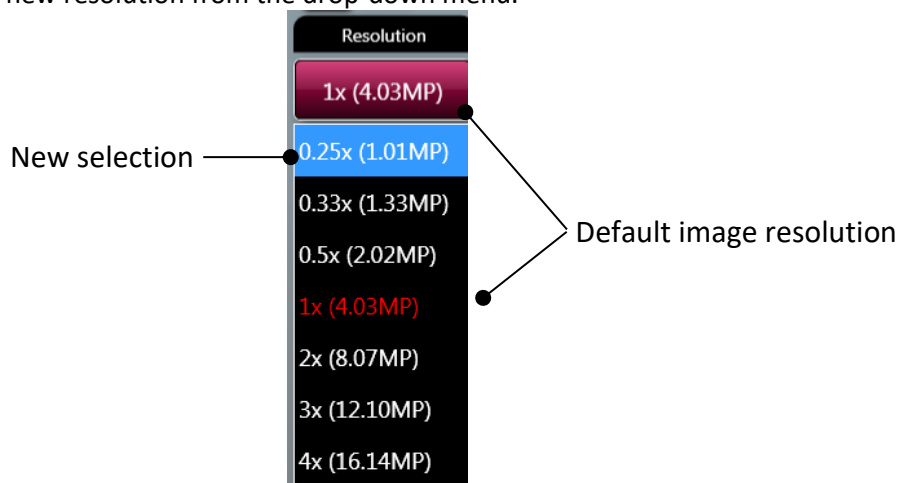

#### RESOLUTION MENU

The options displayed in the Resolution drop-down menu depend on the resolution that the image is captured at, an example is shown below:

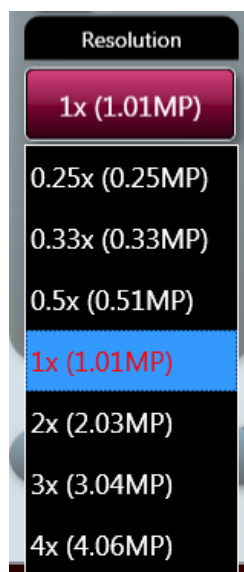

### RESOLUTION MENU

**Note:** If you use the **Resolution** option, you can make and undo one change of image resolution. Having made a change and used the **Undo** button to revert to the original resolution, the **Resolution** option is greyed out and is unavailable. To try another resolution you must dismiss the image and reload it from the **Load Images** screen.

### Image Edit Screen - General / Annotate / Enhance Options Common Controls

The central image viewing pane of the General, Annotate and Enhance options of the Image Edit Screen provide a common set of image controls.

**Note:** Selected function buttons turn red. They stay red and the function remains active until the function button is re-selected.

### IMAGE SLIDER CONTROLS

The following controls are available to adjust the display of a captured image.

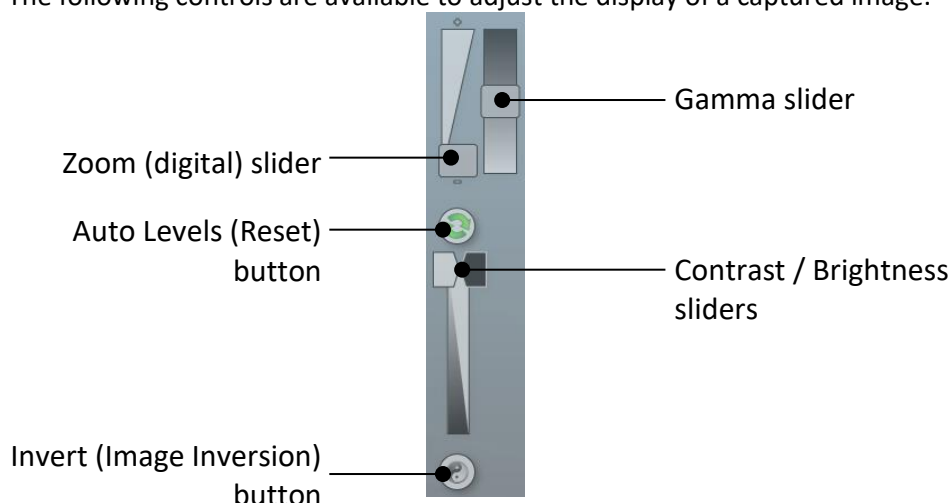

### IMAGE SLIDER CONTROLS

The **Zoom** slider allows you to zoom in or out of the displayed image. Dragging the slider towards the + sign zooms in, dragging the slider towards the - sign zooms out.

The **Gamma** slider changes the tone of the overall image. With reference to the histogram mentioned previously, the Gamma function changes the relative brightness of the recorded midrange tones by shifting them either towards the dark end or the white end of the graph, without changing the extreme dark or extreme white values. This gives the recorded image an overall darker or lighter appearance.

Contrast is a measure of how bright highlights are in an image. Brightness is a measure of how bright shadows are in an image. Use the **Contrast** slider to control how bright the lightest objects in an image are displayed. Use the **Brightness** slider to control how bright dark objects in an image are displayed.

If you make changes using the sliders you can undo the changes by selecting the **Auto Levels** icon.

Use the **Invert** button to invert the image, i.e. white appears black, black appears white. This can help when making changes with the slider controls. Selecting the **Invert** button a second time changes the image back to how it was originally.

## CAPTURED IMAGE INFORMATION

Select the **Image Information** icon . This displays a pop-up window displaying captured image information. The information displayed is as follows:

- Dye
- Image capture date / time
- Filter
- Light
- Exposure time
- Iris f number
- Image size
- Range (range of grey scales captured)

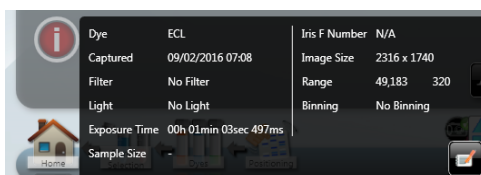

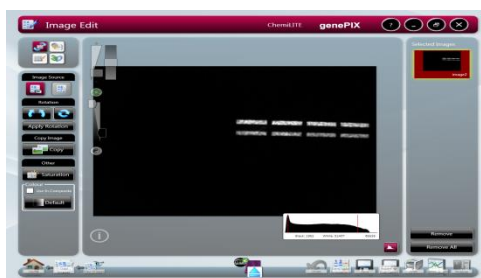

IMAGE INFORMATION POP-UP WINDOW

The **Image Information** icon turns red. Selecting the **Image Information** icon a second time closes the pop-up window.

## IMAGE HISTOGRAM

Select the **Histogram** button . This displays a histogram or graphical representation of the distribution of grey scales recorded by the camera sensor; with black to the extreme left, white to the extreme right.



HISTOGRAM DISPLAY

The **Histogram** button turns red to indicate that the function has been selected. Selecting the button again cancels the **Histogram** function.

The histogram is a graph showing the number of pixels in the image at each different intensity value found in that image. For a 16-bit image there are a possible 65535 different intensities so the histogram will graphically display 256 numbers showing the distribution of pixels amongst those grayscale values. If the graph is bunched up to the left it indicates that not many grayscale levels have been captured and the red lines on the histogram graph may need to be adjusted to see bands. If the graph reaches to the far right (65535 grayscales) this indicates that the image may be saturated.

### Image Edit Screen - 3D View Option

The **3D View** screen presents the selected image in three-dimensional form, revealing gel thickness, and with the peaks representing (and being proportional to) the distribution of grey scales recorded by the camera sensor.

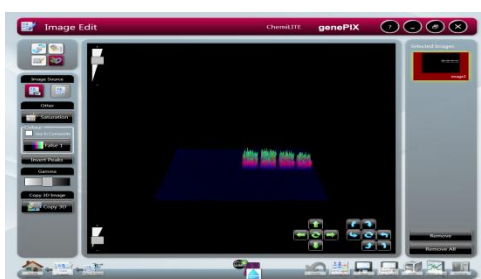

IMAGE EDIT SCREEN - 3D VIEW OPTION

The lower left hand pane of the **3D View** version of the screen provides the following controls/functions:

- Image Source
- Other
- Gamma

**Note:** Selected function buttons turn red. They stay red and the function remains active until the function button is re-selected.



### 3D VIEW OPTION CONTROLS/FUNCTIONS

#### IMAGE SOURCE

This function is as described previously in **Image Edit Screen - General Option**.

#### OTHER













The **Saturation** and **Default** functions are as described previously in **Image Edit Screen - General Option**.

#### GAMMA

The **Gamma** slider changes the tone of the overall image. With reference to the histogram mentioned previously, the Gamma function changes the relative brightness of the recorded midrange tones by shifting them either towards the dark end or the white end of the graph, without changing the extreme dark or extreme white values. This gives the recorded image an overall darker or lighter appearance.

#### IMAGE EDITING FUNCTIONS

The central image viewing pane of the **3D View** option of the Image Edit Screen provides the following functions for altering the view of the displayed image:

Pan Up control		Rotate Right control	
Reset Pan button		Rotate Forward control	
Pan Down control		Rotate Anti-clockwise control	
Pan Left control		Reset Rotation button	
Pan Right control		Rotate Clockwise control	
		Rotate Backward control	
		Rotate Left control	

Selecting an action by clicking or tapping on an icon once moves the image in the relevant direction by a programmed amount or step. The image can be moved in the relevant direction continuously by 'holding down' the icon.

Selecting either of the **Reset** icons resets the image back to its original position.

The **Zoom** control, located in the upper left hand corner of the viewing pane, magnifies/reduces the size of the image within the viewing pane.



ZOOM SLIDER

The **Scale** control, located in the lower left hand corner of the viewing pane, increases/decreases the vertical axis used to display the distribution of grey scales information.



SCALE SLIDER

### Image Edit Screen - All Options Common Controls

#### ACTION ICONS

All four of the Image Edit main option screens provide the same **Action** icons across the bottom of the screen.

The left hand group of **Action** icons is as follows:

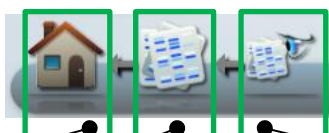

Home icon

View Images icon

Load Images icon

- Selecting the **Load Images** icon takes you back to the Browse Images screen, allowing you to search for images.
- Selecting the **View Images** icon takes you back to the View Images screen, allowing you to view and compare captured images.
-

The right hand group of **Action** icons is as follows:

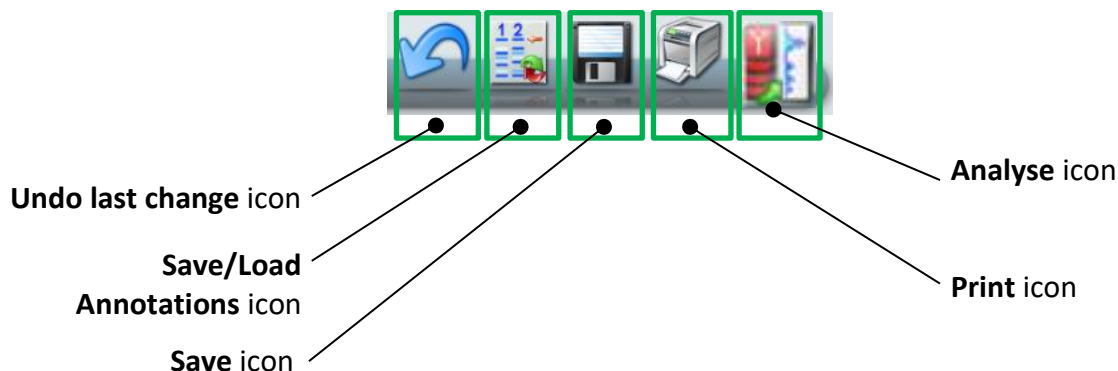

- The **Undo last change** icon only becomes active once you have performed an action on an image, e.g. added an annotation. Selecting the active **Undo last change** icon takes you back to the position you were in prior to your last action, e.g. the annotation you just added is removed.
- The **Save/Load Annotations** icon saves any annotations that you have made on an image into a separate annotation file. This separate annotation file can be opened and the annotations applied to more than one image. This is useful when capturing a series of similar images which need to be annotated identically for comparison purposes.

Selecting the **Save/Load Annotations** icon calls up a Save/Load Annotations dialogue box which you use to either save your annotations to a particular file, or load a previously saved set of annotations.

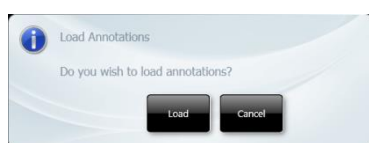

SAVE / LOAD ANNOTATIONS DIALOGUE BOXES

#### RIGHT HAND PANE

The right hand pane of all four of the Image Edit main option screens provides the same information.

The right hand pane contains the image pool of images selected for editing. Each image is displayed in the image pool as a thumbnail. If more than one image thumbnail is displayed, the currently displayed image is highlighted yellow. To change the image displayed, select the image in the right hand pane.

At the bottom of the right hand pane there are two buttons for dismissing images from the image pool, as follows:

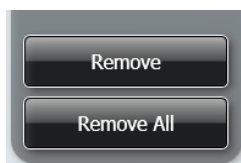

### REMOVE / REMOVE ALL BUTTONS

Selecting the **Remove** button  dismisses the currently selected image from the image pool.

Selecting the **Remove All** button  dismisses all images from the image pool.

## Common Screen Functions and Tools

The following general **Action** icons are available when using the GenePix Image Capture software:

The **Home** icon  when selected takes you back to the GenePix Image Capture Home screen.

The **Save** icon  is used to save captured/modified images.

The **Print** icon  is used to print an image.

The **Analyse** icon  is used to export an image to the GeneQUANT Software package for further analysis.

Action icons can only be selected once they are active, i.e. they are coloured in.

## Saving Images

Any time that an image is captured or in some way changed, e.g. annotated, colour washed for increased contrast, etc, and the **Save** icon is active, using the GenePix Image Capture software you have the opportunity to save the image.

Select the **Save** icon  from the bottom of the screen. This displays the standard Windows™ **Save As** screen.

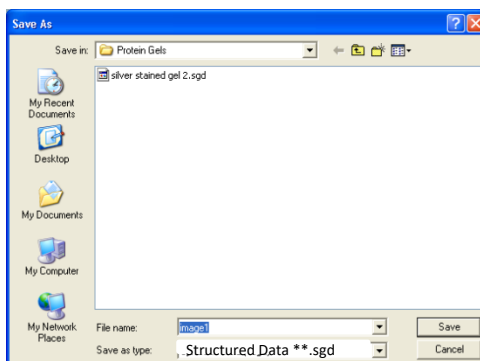

### SAVE AS SCREEN

- By default the software navigates to the default or last used save location.



- A different save location can be specified using the drives display down the left hand side and/or the **Save in:** field.
- You can specify a name for your file using the **File name:** field. The GenePix Image Capture software will give the image a default name of **imageX**, where X is a sequential number starting at 1.
- You can specify a file type for your file using the **Save as type:** field. The GenePix software defaults to the Structured Data format file ( \*.sgd ). Other file types available are:

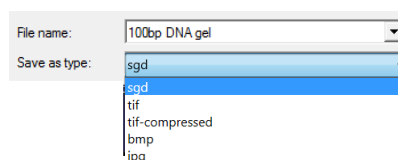

### SAVE FILE FORMAT TYPES

Select file destination, filename and file type, then select the **Save** button.

**Note:** For all file types the image will be saved as captured. This will save the image as originally captured- any brightness and contrast adjustments that have been made to the image since capture will not be saved. To save any changes to your image in Tiff, jpeg and bmp formats please use export to publication button.

### SAVING ADDITIVE SERIES IMAGES

If you have captured a set of images using the **Manual Capture - Additive Series** function, the **Save** function changes. You can select from the following options:

OPTION 1 Save the additive image plus all constituent images, as a single file.

Select the **Save** icon , the following message pop-up will appear:

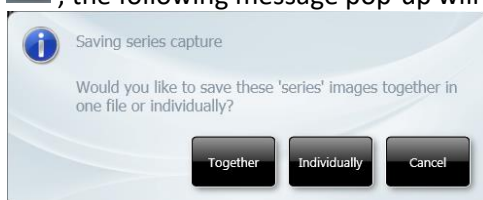

### SAVING ADDITIVE SERIES CAPTURE POP-UP

Select the **Together** button, you get the **Save As** screen.

Select file save location, name and type as detailed previously, or accept the system defaults.

The system saves all of the images in the series; each of the individual captures plus the additive image, in a single .sgd file.

OPTION 2 Save all constituent captured images, as discrete files.

Select the **Save** icon , the following message pop-up will appear:

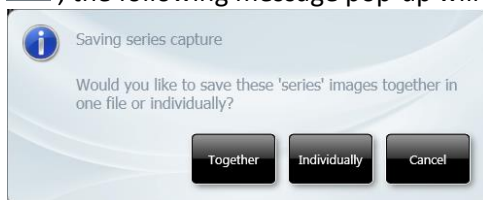

### SAVING ADDITIVE SERIES CAPTURE POP-UP 1

Select the **Individually** button, the following message pop-up will appear:

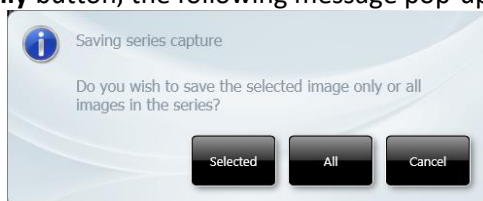

#### SAVING ADDITIVE SERIES CAPTURE POP-UP 2

Select the **All** button to continue, you get a copy of the **Save As** screen for each of the captured images.

Select file save location, name and type as detailed previously for each image file. Select the **Save** button.

Once each capture has been saved, the following message pop-up will appear:



#### SAVING DISPLAYED IMAGE POP-UP

Make your choice based on the message and how you intend to use the saved image.

Select the **As displayed** button to save the image as it appears on the screen - complete with any brightness and contrast adjustments that have been made to the image.

Select the **As captured** button to save the image as it was originally captured - any brightness and contrast adjustments that have been made to the image since capture will not be saved.

**Note:** This process saves all of the captured images, but only the captured images, it does not save the additive image.

OPTION 3 Save selected constituent captured images, as discrete files.

Select the image you want to save.

Select the **Save** icon , the following message pop-up will appear:

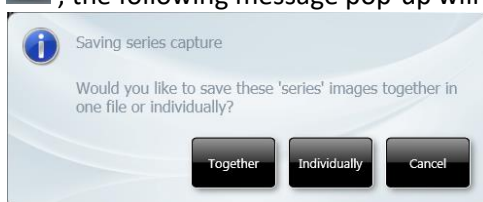

#### SAVING ADDITIVE SERIES CAPTURE POP-UP 1

Select the **Individually** button, the following message pop-up will appear:

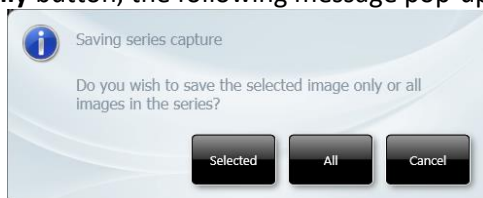

#### SAVING ADDITIVE SERIES CAPTURE POP-UP 2

Select the **Selected** button to continue, you get the **Save As** screen.

Select file save location, name and type as detailed previously for the image file. Select the **Save** button.

Once the image has been saved, the following message pop-up will appear:

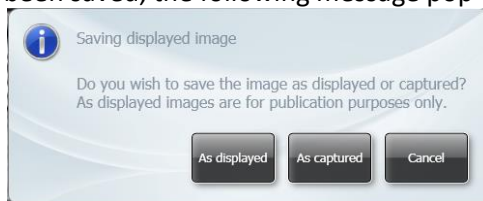

#### SAVING DISPLAYED IMAGE POP-UP

Make your choice based on the message and how you intend to use the saved image. Select the **As displayed** button to save the image as it appears on the screen - complete with any brightness and contrast adjustments that have been made to the image. Select the **As captured** button to save the image as it was originally captured - any brightness and contrast adjustments that have been made to the image since capture will not be saved.

**Note:** This process saves only a single selected captured image, it does not save the additive image.

Once you have saved your selected image, you then have the option of choosing and saving another image from the series. In this way you can choose to save as many or as few images from a series as you want.

#### SAVING MULTIPLEXED IMAGES

If you have captured or created a multiplexed image the **Save** function changes. You can select from the following options:

**OPTION 1** Save the combined image plus all constituent images, as a single file. Select the combined image.

Select the **Save** icon , the following message pop-up will appear:

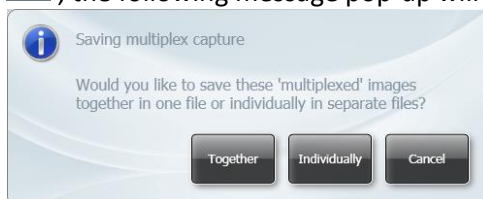

#### SAVING MULTIPLEX CAPTURE POP-UP

Select the **Together** button, you get the **Save As** screen. Select file save location, name and type as detailed previously.

**OPTION 2** Save the combined image plus all constituent images, as discrete files. Select the combined image.

Select the **Save** icon , the following message pop-up will appear:



#### SAVING MULTIPLEX CAPTURE POP-UP

Select the **Individually** button, you get a non-compliance message pop-up:



#### SAVING NON-GLP IMAGE! POP-UP

**Note:** Saving the constituent image files of a multiplexed image as discrete files is considered to be non-GLP laboratory practice as it means that an individual file could be deleted and the full audit trail of the multiplexed image would therefore be lost.

Select the **Yes** button to continue, you get a copy of the **Save As** screen for each of the images (the combined image plus each of the individual constituent images).

Select file save location, name and type as detailed previously for each image file.

OPTION 3 Save selected image(s) in any selected combination.

Select the images you want to save.

Select the **Save** icon , you get a copy of the **Save As** screen for each of the selected images.

Select file save location, name and type as detailed previously for each image file.

OPTION 4 Saving an edited multiplexed image.

If you are in **Image Edit** mode and you make a change to a multiplexed image and then

select the **Save** icon , the following message pop-up will appear:

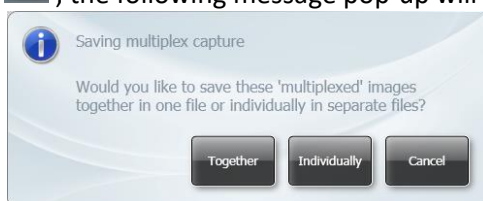

#### SAVING MULTIPLEX CAPTURE POP-UP

Select the **Together** button, you get the **Save As** screen.

Select file save location, name and type as detailed previously.

Select the **Individually** button, the following message pop-up will appear:



#### EDITED IMAGE SAVING MULTIPLEX CAPTURE POP-UP

Select the **Selected** button you get a copy of the **Save As** screen for each of the selected images.

Select file save location, name and type as detailed previously for each image file.

Select the **All** button, you get a non-compliance message pop-up:



#### SAVING NON-GLP IMAGE! POP-UP

**Note:** Saving the constituent image files of a multiplexed image as discrete files is considered to be non-GLP laboratory practice as it means that an individual file could be deleted and the full audit trail of the multiplexed image would therefore be lost.

Select the **Yes** button to continue, you get a copy of the **Save As** screen for each of the images (the combined image plus each of the individual constituent images).  
Select file save location, name and type as detailed previously for each image file.

### Export for publication

Export for publication  feature in GenePIX allows the user to adjust the resolution, contrast and brightness of an image ensuring that it is of publication quality. The user can also select to save the image in the following file formats Tiff, Bmp and Jpg.



### EXPORT FOR PUBLICATION-POP\_UP

### Printing

Any time that an image is captured, viewed, or in some way changed, e.g. annotated, colour washed for increased contrast, etc, and the **Print** icon is active, using the GenePix Image Capture software you have the opportunity to print the image.

**Note:** The **Print** dialogue box will change depending on the version of Windows™ that you are using.

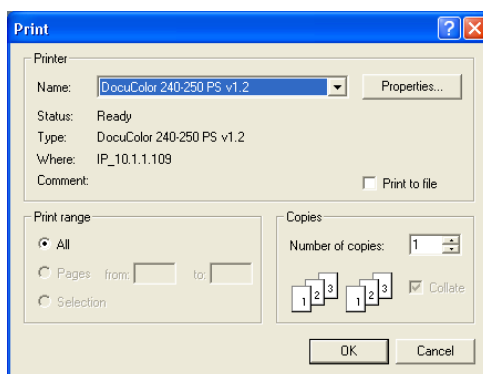

TYPICAL PRINT DIALOGUE BOX

Select your printer in the **Printer** box, **Name:** field.

Select the range of pages you want to print in the **Print range** box.

Select the printer settings you want to use by selecting the **Properties...** button.

Select the number of copies you want to print in the **Copies** box, **Number of copies:** field.

What is printed depends on the selections made on the User Preferences screen, as follows:

- **Full Report** - checking this checkbox sets the Instrument to generate a Full Report for each test. The Full Report content can be controlled using the additional checkboxes, check to include the feature:
  - Image
  - File Description
  - Capture Properties
- **Basic Report** - checking this checkbox sets the Instrument to generate a Basic Report for each test. Additional features are:
  - Basic Report Image Only - if the checkbox is checked, the printed report contains only the captured image for the test. If not checked, the report contains the image plus some basic information, e.g. filename / username / date / time / sample / filter, etc.
  - Preview Before Printing - if the checkbox is checked, the screen displays a preview of the report before it is printed. If not checked, the report is printed without a preview being displayed. If this option is checked when you select more than one image and then select print you have to go through a print preview stage for each image.

The print function is actioned by selecting the **Print** icon  from the bottom of the screen.

What is printed also depends on the following:

- Printing from the View Images screen.
- Printing from the Image Edit screen.
- Printing a single image capture.
- Printing an additive series capture.
- Printing a multiplex capture.

## SINGLE IMAGE CAPTURE

From View Images, single images can be selected and printed individually or multiple single images can be selected and printed collectively.

From Image Edit, single images can be selected and printed individually.

## ADDITIVE SERIES CAPTURES

### OPTION 1

From View Images, to print the constituent images:

Select the additive image.

Select the **Print** icon . The **Printing series capture** dialogue box is displayed.

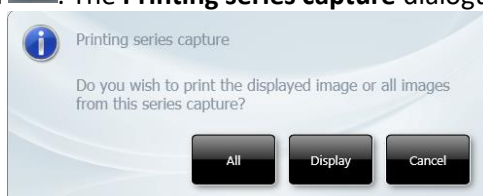

### PRINTING SERIES CAPTURE DIALOGUE BOX

Select the **All** button. All of the constituent image captures print. The additive image does not print.

### OPTION 2

From View Images, to print the additive image:

Select the additive image.

Select the **Print** icon . The **Printing series capture** dialogue box is displayed.



### PRINTING SERIES CAPTURE DIALOGUE BOX

Select the **Display** button. The additive image prints (blank sheet).

### OPTION 3

From View Images, to print a single constituent image:

Select the constituent image.

Select the **Print** icon .

The selected constituent image prints.

### OPTION 4

From View Images, to print more than one constituent image:

Select the constituent images.

Select the **Print** icon .

The selected constituent images print.

### OPTION 5

From Image Edit, to print all of the constituent images:

Select any one of the constituent image thumbnails.

Select the **Print** icon . The **Printing series capture** dialogue box is displayed.

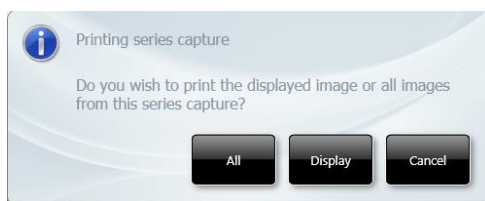

#### PRINTING SERIES CAPTURE DIALOGUE BOX

Select the **All** button. All of the constituent image captures print. The additive image does not print.

#### OPTION 6

From Image Edit, to print any one constituent image:

Select one of the constituent image thumbnails.

Select the **Print** icon . The **Printing series capture** dialogue box is displayed.

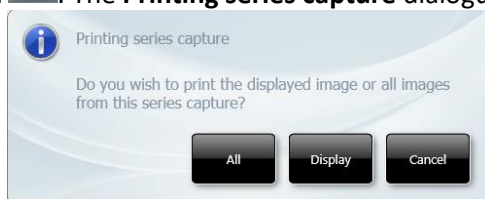

#### PRINTING SERIES CAPTURE DIALOGUE BOX

Select the **Display** button. The selected constituent image prints.

### MULTIPLEX CAPTURES

#### OPTION 1

From View Images, to print the multiplexed image plus the constituent images:

Select the multiplex image.

Select the **Print** icon . The **Printing multiplex** dialogue box is displayed.

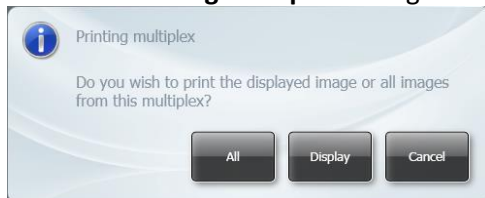

#### PRINTING MULTIPLEX CAPTURE DIALOGUE BOX

Select the **All** button. The multiplexed image (blank page) plus all of the constituent images print.

#### OPTION 2

From View Images, select the additive image:

Select the **Print** icon . The **Printing multiplex** dialogue box is displayed.



#### PRINTING MULTIPLEX CAPTURE DIALOGUE BOX

Select the **Display** button. The currently displayed image prints.

#### OPTION 3

From View Images, to print a single constituent image:

Select the constituent image.

Select the **Print** icon .



The selected constituent image prints.

#### OPTION 4

From View Images, to print more than one constituent image:  
Select the constituent images.

Select the **Print** icon .

The selected constituent images print.

#### OPTION 5

From Image Edit, to print the multiplexed image plus the constituent images:  
Select the multiplexed image from the thumbnails.

Select the **Print** icon . The **Printing multiplex** dialogue box is displayed.

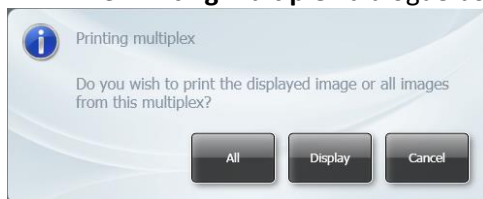

#### PRINTING MULTIPLEX CAPTURE DIALOGUE BOX

Select the **All** button. The multiplexed image plus all of the constituent images print.

#### OPTION 6

From Image Edit, to print the multiplexed image:  
Select the multiplexed image from the thumbnails.

Select the **Print** icon . The **Printing multiplex** dialogue box is displayed.

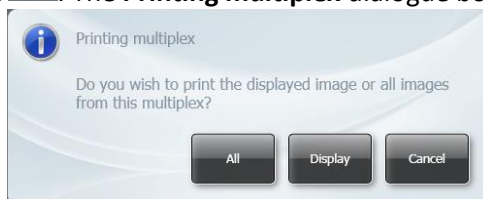

#### PRINTING MULTIPLEX CAPTURE DIALOGUE BOX

Select the **Display** button. The selected multiplexed image prints.

#### OPTION 7

From Image Edit, to print the multiplexed image plus the constituent images:  
Select one of the constituent image thumbnails.

Select the **Print** icon . The **Printing multiplex** dialogue box is displayed.

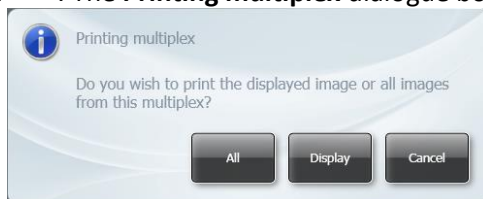

#### PRINTING MULTIPLEX CAPTURE DIALOGUE BOX

Select the **All** button. The multiplexed image plus all of the constituent images print.

#### OPTION 8

From Image Edit, to print any one constituent image:  
Select one of the constituent image thumbnails.

Select the **Print** icon . The **Printing series capture** dialogue box is displayed.



#### PRINTING MULTIPLEX CAPTURE DIALOGUE BOX

Select the **Display** button. The selected constituent image prints.

#### FULL REPORT PRINT OPTIONS

If the **Full Report** option is selected on the User Preferences screen, when you select the **Print** icon  you can view pages of the report and access the print settings screens using the icons at the top of the screen.

The following actions are available:

Zoom in



Zoom out



No zoom



Printer Setup



Print



Previous



Next



### EXIT WITHOUT PRINTING

Having made your selections, if for some reason having previewed the report, either Full or Basic, you do not want to print the report you can exit the Print function without printing by selecting the **Report** icon at the top left of the screen and selecting **Close** from the drop-down menu.

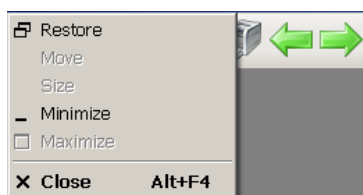

EXIT WITHOUT PRINTING

# OPERATOR MAINTENANCE

## Looking After a ChemiLite Instrument

A ChemiLite Instrument does not require regular maintenance or calibration other than occasional checking and cleaning.

### Cleaning a ChemiLite Instrument

 <b>WARNING</b>	<b>Switch off the instrument and unplug the mains power cord from the electrical supply.</b>
---	--

The outside of the ChemiLite Instrument can be cleaned using a soft lint-free cloth, moistened if required with a little water. Mild detergent may be used, if necessary. Do not use abrasive or solvent based cleaning materials. Always perform a patch test on an inconspicuous area before you clean the entire surface.

Surfaces which may become contaminated with biochemical materials/reagents, e.g. the interior surfaces of the Darkroom, the Black Tray, can be cleaned using a soft lint free cloth and a non-fluorescent cleaning agent such as; a neutral detergent or 70% ethanol solution.

Avoid spilling any liquid into the body of the instrument and clean any external spills immediately. If any liquid enters the main body of the instrument, make the instrument inoperative and contact the supplier.

## Contacting Cleaver

If it becomes necessary to contact Cleaver Scientific the following information will be required:

- Unit Serial Number
- Camera
- GenePix Image Capture Version
- Database Version

The Unit Serial Number can be found on a sticker on the back of the Darkroom. The other system information can be found from the GenePix Imager Capture software Home screens, as shown below:

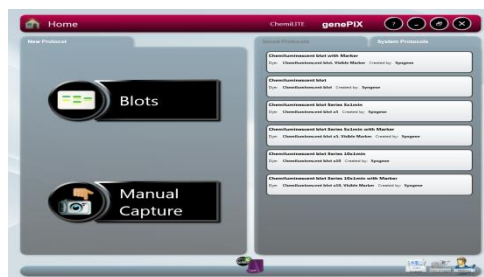

STANDARD VIEW HOME SCREEN

On the Standard View Home screen, select the  icon in the Title Bar. The About GenePix Image Capture pop-up appears:



### ABOUT GeneSys Image Capture software POP-UP

Select the **OK** button to close the pop-up.

On the Classic View Home screen, the system information is also displayed in the bottom right hand pane.

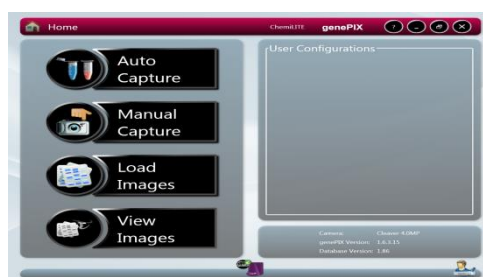

### CLASSIC VIEW HOME SCREEN

#### Technical service

#### Web Resources

Visit the Cleaver scientific website at [www.cleaverscientific.com](http://www.cleaverscientific.com) for:

- Complete technical service contact information
- Additional product information and special offers

**Contact us** for information or technical assistance contact your local Cleaver representative or visit. [www.cleaverscientific.com](http://www.cleaverscientific.com).

#### Warranty

**Cleaver Scientific** warrants that this product will be free from defects in material and workmanship for a period of three (3) years from date of delivery. If a defect is present, Cleaver Scientific will, at its option and cost, repair, replace, or refund the purchase price of this product to the customer, provided it is returned during the warranty period. This warranty does not apply if the product has been damaged by accident, abuse, misuse, or misapplication, or from ordinary wear and tear. If the required maintenance and inspection services are not performed according to the manuals and any local regulations, such warranty turns invalid, except to the extent, the defect of the product is not due to such non-performance.

Items being returned must be insured by the customer against possible damage or loss. This warranty shall be limited to the aforementioned remedies. IT IS EXPRESSLY AGREED THAT THIS WARRANTY WILL BE IN LIEU OF ALL WARRANTIES OF FITNESS AND IN LIEU OF THE WARRANTY OF MERCHANTABILITY.

## ChemiLite Troubleshooting

PROBLEM	POSSIBLE CAUSE	SOLUTION
<b>Camera not connected or not responding.</b>	Camera USB cable not plugged in.  Software driver for the camera is missing.	Make sure all cables are connected as shown in Instrument Set-up and/or the Installation Quick Guide. Install camera driver.  Press the refresh button on the ChemiLite.
<b>Chemi Substrate not in list.</b>	The dye that you are using is not currently listed in the database.	Contact Cleaver Scientific

## DISPOSAL

---

### Disposing of a ChemiLite

#### The Waste Electrical and Electronic Equipment (WEEE) Directive



This equipment conforms to the WEEE (European Directive 2002/96/EC and its recast 2012/19/EU) and RoHS2 (European Directive 2011/65/EU). This equipment is marked with the crossed out wheeled bin symbol to indicate that this equipment must not be disposed of with unsorted waste.

Instead it's your responsibility to correctly dispose of your equipment at lifecycle -end by handling it over to an authorized facility for separate collection and recycling. It's also your responsibility to decontaminate the equipment in case of biological, chemical and/or radiological contamination, so as to protect from health hazards the persons involved in the disposal and recycling of the equipment.

For more information about where you can drop off your waste of equipment, please contact your local dealer from whom you originally purchased this equipment.

By doing so, you will help to conserve natural and environmental resources and you will ensure that your equipment is recycled in a manner that protects human health.

Thank you